The Fresno Morning Republican.

SECOND EDITION — FRESNO, CAL., WEDNESDAY, SEPTEMBER 21, 1892 — VOL. V, NO. 294

OUT OF THE POOL

The Southern Pacific Breaks Away

FROM THE WESTERN COMBINE

Probability That a Tremendous Cut in Freight and Passenger Tare Will Result.

CHICAGO, September 20.—The Southern Pacific railroad has given notice of its withdrawal from the western traffic association. It seems that the great Huntington corporation is getting ready to fight its northern competitors who defied it by breaking away from the transcontinental association. The western traffic association is now practically dead and it is believed in railroad circles that its affairs will be wound up at the next meeting of the advisory board, on October 11th.

The transcontinental is also going to pieces rapidly, and the only association west of Chicago which is really of any value is the western freight association.

Without any explanation the Nickel Plate has put into effect a passenger rate of $12.50 from Chicago to New York, a cut of $7.50. The chairman of the central traffic association is trying to find out what it means and prevent a demoralization, but a rate war seems likely.

PALMER ON TRIAL.

His Case Delayed on Account of Smallpox.

SACRAMENTO, September 20.—There was another large crowd in the superior court today to attend the trial of H. J. Palmer for the murder of Charles Pfluger last spring, Judge Garber of San Francisco presiding. The defense is making a strong effort for a continuance. One of the principal points for a continuance is on account of Dr. A. C. Keating of San Bernardino, who, it is alleged, will testify that Palmer was insane and not responsible for his acts. The defense declares that Dr. Keating cannot come because he has charge of a smallpox patient and is quarantined with the case outside of San Bernardino.

District Attorney Ryan, however, read a telegram from the sheriff of San Bernardino, saying that the patient was quarantined, but that Dr. Keating was not. Judge Garber finally called in a number of local physicians to ascertain whether Dr. Keating would be likely to spread the smallpox in Sacramento.

The court afterward issued an attachment for Dr. Keating and continued the case until next Monday. He said that if necessary he will order the health officers of the city to meet Dr. Keating outside the city limits and inspect and properly fumigate him.

A Tremendous Growth.

PORTLAND, September 20.—The Sovereign Grand Lodge of the Independent order of Odd Fellows convened this morning. The report of Grand Sire Bushee shows the net increase of active lodge membership from January 1, 1891 to January 1, 1892, to be 48,867, the largest yearly increase in the history of the order. The lodge membership in good standing last January had reached 721,146, and including the Rebekah lodges, 802,881. The expenditures for relief during the year past were over $170,000

The lodge officers for the ensuing term are as follows: C. T. Campbell of London, Ont., Grand Sire; deputy grand sire, John A. Stobbins of Rochester, N. Y.; secretary, T. N. Ross, Columbus, re-elected; treasurer, Isaac Shepard, Philadelphia, re-elected.

Mitchell Makes Another Blow.

NEW YORK, September 20.—A local sporting journal received a cablegram from London today stating that Bill Baxter had issued a challenge to fight George Dixon, the colored featherweight champion, for $500 or $5000 a side, and the largest purse offered for the featherweight championship. The message also says that Charley Mitchell had deposited a forfeit of $2000 and renewed his challenge to fight Jim Corbett, champion of the world, for $10,000 a side and a purse of $20,000, in the Olympic club in February. Mitchell says that Corbett must fight within six months or forfeit the championship.

Short Work.

PORTLAND, Or., September 20.—Billy Smith of Boston, and Billy Maher of Australia, fought before the Pastime Athletic club tonight for a purse of $1000. Maher was knocked out in the twenty-fifth round.

Cholera Disappearing.

NEW YORK, September 20.—The board of health posted the following bulletin at 4 o'clock this afternoon: "No cases of cholera in this city since the last bulletin. The suspected case of one Joe Wah, 14 Mott street, who died today, had his body removed to the foot of East Sixteenth street for examination." Treasurer J. Pierpont Morgan, of the chamber of commerce emergency fund, today received $4100 additional, swelling the total to $195,221.

Will Go It Alone.

RIVERSIDE, September 20.—The raisin growers of Riverside and vicinity today organized a raisin growers' protective union whereby growers expect to realize better prices for this year's crop of raisins. Last year most of the growers consigned their raisins and lost on them. The combine effected today is similar to the one at Fresno, and all raisin growers think it will be highly successful in controlling the raisin market.

After Mr. Siebe.

SAN FRANCISCO, September 20.—The grand jury this afternoon returned an indictment against City and County Attorney John H. Durst for recommending to Assessor Siebe a number of changes in the assessment roll affecting the Pacific Steam Whaling company, Oregon Railway and Navigation company, and others. Judge Troutt ordered District Attorney Barnes to take the necessary statutory proceedings.

Instantly Killed.

SONORA, September 20. — William Symons Sr., and J. R. Leavitt were killed in the Carlotta mine this morning. They were standing on the top platform of the shaft for the purpose of making repairs, when the platform gave way, precipitating them to the bottom of the shaft, a distance of about 100 feet, killing them instantly. Both men have families.

WILL TAKE ISSUE.

Chinese Laborers Advised to Not Register.

SAN FRANCISCO, September 20.—The Call tomorrow will publish a letter from the presidents of the Chinese Six Companies to Collector of Internal Revenue John C. Quinn, sent in response to an inquiry by the collector, as to whether or not it was true that the Six Companies had advised Chinese laborers not to comply with the provisions of the Chinese registration law, passed at the last session of congress.

The presidents of the Six Companies say to the collector that they have issued a circular advising Chinese laborers that the law is unconstitutional and cannot be enforced, and that they have suggested to the laborers that they do not comply with the law. The presidents say their circular was based upon the advice of their attorneys, and they declare that the registration law is unconstitutional and in violation of treaty rights.

An Old Resort Razed.

ROCKAWAY BEACH, L. I., September 20.—The largest conflagration that ever occurred on the Long island coast destroyed over 100 frame buildings here today and left about 160 acres a mass of ruins. The main portion of this famous old summer resort is completely wiped out. The fire broke out about 12.25 this afternoon in the Seaside museum. A high wind carried the flames across Seaside avenue, and within five minutes after the fire broke out the flames were roaring on both sides of the avenue, and began to eat its way in all directions. In quick succession the flames attacked the hotels along the beach and on both sides of the avenue. The loss will be about $1,000,000.

Drunk and Murderous.

BUDAPEST, September 20. — Six drunken conscripts ran a muck in this city today. They stabbed a woman and her husband, killing the woman and leaving the husband unconscious. Afterwards they stabbed seriously and wounded several others. Two of the gang were arrested.

Lizzie's Dark Deed.

FALL RIVER, MASS., September 20.—The Globe this evening prints statements to the effect that Lizz'e Borden, several weeks before the murders, consulted a Providence lawyer as to the disposition of her father's property in the event of his death. The lawyer will give evidence at the trial.

A Bursted Trade.

LONDON, September 20.—At the annual meeting of the chamber of commerce today gloomy reports were made of British trade, and it was resolved to favor universal free trade with the colonies.

An Assassin's Victim.

LOUISVILLE, Ky., September 20.—Editor J. B. Rucker, who was shot down in Somerset last night by unknown assassins, died this morning.

Knocked All Records.

INDEPENDENCE, IA., September 20.—John S. Johnson lowered the mile bicycle record today, making it in 2.01 from a standing start.

MALAGA WIDE AWAKE

GRAND RECEPTION TO REPUBLICAN CANDIDATES.

One of the Most Enthusiastic Meetings of the Campaign—Some Notes.

One of the most earnest and enthusiastic meetings of the campaign was held at Malaga last evening by the Republicans of that locality. The large school building was filled to overflowing. The presence of a number of ladies made the meeting the more interesting, showing that an unusual interest is centered in the present campaign.

The first speaker of the evening was Judge Nourse. He discussed the tariff question in particular, showing the large increase in the exports of the country during the past year, the increase in wages of laboring men and artisans, and the decrease in the prices of commodities generally through the operations of the present tariff law.

He also discussed the relations existing between the People's Party and the old parties, giving a brief review of the political career of General Weaver. In his usual graphic style he paid his respects to the Prohibition party and its history, drawing the most wholesome conclusions.

The judge was very felicitous in his remarks and handled his subject in such a way as to give no offense while he pictured the awkward position occupied by the Democracy in the present campaign of education.

Judge Nourse was followed by Mark Walser who paid his respects to the local politics of the county and the various candidates. He discussed the merits of the new county government law, detailing how the money was contributed to produce the changes which conferred benefits to certain officers in the extension of terms of service and the increase in salaries.

He did not charge official corruption, but merely gave the facts as they exist in the law, leaving those present to draw their own conclusions. The fact that certain officers were largely benefitted was sufficient to show who had been most efficient in contributing the means to bring about the results.

The colored jubilee singers were present and entertained the audience with several appropriate songs which were received with applause.

The candidates present were Jay Scott, W. A. Shepherd, W. W. Machen, G. N. Froman, George L. Hoxie, Frank Wickersham, George Matheson, William Shaw, H. Z. Austin, George W. Jones and Dr. Yancey.

The candidates each made short addresses, occupying from ten to twenty minutes each, and the citizens present seemed to enter into the enthusiasm of the occasion.

Such meetings augur well for the success of the party and show conclusively that the tide is turning and flowing in the right direction.

THOUSANDS IN LINE

In the Monster Parade of Veterans

AT WASHINGTON YESTERDAY

The Boys Who Fought the Battles for the Union Enjoy Themselves.

WASHINGTON, September 20. — The feature in today's proceedings of the Grand Army reunion was the parade of the veterans.

In the early morning the weather was mild. Later the sun came out shedding genial warmth, but the sky soon clouded again and the cold wind made it uncomfortable.

The Illinois Posts, coming from a state in which the order was first organized, had the place of honor at the head of the line next to the general officers, and the Wisconsin Post came second. So in due order through the dense lines of thousands of people who lined pavements and side streets the parade marched passed buildings lavishly decorated.

The Californians were all mounted and carried crimson silk banners with pictures of a grizzly bear. Department Commander J. B. Falls led fourteen posts, and the admirable riding of the men was the subject of general comment.

Colorado also made a fine showing with thirty-two posts, led by Department Commander John O. Kennedy and staff.

The procession continued until evening, department after department, post after post, hearty men and men on crutches, bands, drum corp's, bright fresh clothes, ragged battle flags, cheers, clapping hands, waving handkerchiefs, swelling bosoms outflowing, eyes would moisten, twitching lips refused to be still, and the growth of that spirit which would impel the meanest mortal to defend the stars and stripes from assaults of any or all nations on the face of the earth, made it the greatest day in the history of the Grand Army of the Republic.

At 6.00 o'clock the last veteran passed by. There were more men in line than at any other Grand Army parade, and an estimate of close on to 56,000 men would not be far from the mark.

A CROOKED CLERK.

The Board of Supervisors Want Him Ousted.

NEVADA, September 20.—Proceedings were begun in the superior court today to oust County Clerk and County Auditor James D. Morgan from office. In the complaint and accusation, which is sworn to by John Webber of this city, who had been employed by the board of supervisors to export the books of county officials, the clerk is charged with being guilty of willful and corrupt misconduct in office and willfully and knowingly neglecting to perform the official duties of his office. He is also charged with intoxication to the extent of rendering him unfit and unable to perform his official duties. There are also various specified charges of misconduct.

The action is brought at the request of the board of supervisors. Judge Caldwell has issued an order citing the accused to appear before him next Monday.

IRVING M. SCOTT.

He Will Deliver an Address at the Fair Grounds.

Secretary Shanklin of the Republican county central committed received a telegram yesterday from the executive committee of the Republican state central committee, announcing that Irving M. Scott, the builder of warships, would deliver the address at the Fair Grounds in this city on September 28th (Republican day). Mr. Scott is the builder of the Charleston, the San Francisco and other war vessels. He is a practical mechanic and can talk about the tariff from a practical standpoint.

The Junior Partner.

What will undoubtedly constitute one of the most brilliant events of the amusement season will occur next Monday night at the Barton opera house. The occasion being the first appearance here of Charles Frohman's company in the presentation of the latest comedy success, "The Junior Partner."

This organization is one of the strongest ever gathered together for the presentation of this class of performance and contains such prominent artists as Henry Miller, Miss May Irwin, Mrs. McKee Rankin, Miss Emily Baucker, Hugo Toland, Thomas Ryley, Miss Phyllis Rankin, F. B. Strong, Val Kennedy and others.

"The Junior Partner" has been the comedy furore of the past year in all the principal cities from New York to San Francisco, having attained a run of 150 nights in the former city.

Prior to the comedy will be presented the exquisite one act play "Frederic Lemaitre," with Henry Miller in the title role.

The name of Charles Frohman is synonymous with supreme excellence. But few companies under his direction can boast of the many eminent artists contained in this one.

A Surprise Party.

A surprise party was given to Sanford Cartwright last Saturday night at his residence on Elm avenue, in honor of his departure on the following day for the University of Southern California at Los Angeles.

There were present: Misses Ritchie, K. Soule, Nellie Knowlton, Jnae Marshall, Lila Stockton, Alice Russell, and Masters. P. Clark, Bert Monlux, Roy Chaddock, Ed Greely and Fred Gregory.

McIntosh Withdraws.

Through a letter sent to M. B. Harris, it is learned that Dr. G. W. McIntosh, Prohibition candidate for the office of coroner of Fresno county, has withdrawn from the ticket.

Highest of all in Leavening Power.—Latest U. S. Gov't Report.

Royal Baking Powder

ABSOLUTELY PURE

Who Repairs Your Shoes?

If you want them carefully mended by the best shoemaker in Fresno, take them to the

Plymouth - Rock

SHOE STORE

1917 Mariposa Street, Fresno

No botchy work, but every piece finished as when new.

TRY US!

YOUR MONEY Should Obtain —FOR YOU— The BEST —Goods in the Market

We Claim to Make the BEST—

Harnesses and Saddles!

C. A. KRAMER

1936 Mariposa Street - Fresno, Cal

Union Ice Co

— Wholesale and Retail Dealers in —

NATURAL ICE

Ice delivered to families in any part of the city at One Cent per Pound.

A. K. COMFORT Agent.

Telephone 24 } Depot and Office, Kn n and
P. O. Box 1331 } Railroad Reservation.

HALL & WITTEN

FRESNO UNDERTAKING PARLORS

1027 J St., Next to Expositor Building.

Telephone 1216

Pioneer Stage Line

Pollasky to Pine Ridge.
Through in one day on New Toll Road.

STAGES LEAVES POLLASKY EVERY TUESday, Thursday and Saturday at 9.30 a.m. for Pine Ridge; also stage at Kenyon's to go to all the mills. Returning Monday, Wednesday and Friday, connecting with train at Pollasky at 2 p.m. for Fresno. Good accommodations and fare very low. J. O. RUTH, Proprietor.

Ladies, Get Ready

FOR THE COUNTY FAIR!

Ladies' Skirts—No other house can show such value for..... 25 cents
Ladies' Chemises—None sell finer goods for ..... 25 cents
Ladies' Drawers—Come along with the crowd and see these.. 25 cent
Ladies' Corsets. Buy these and you will save while you spend, 25 cents
Ladies' Corset Covers—Made up in perfect style for..... 25 cents
Ladies' Vests—White Ribbed Merino, a snap for ..... 25 cents
Ladies' Hose—Full fashioned, fast colors, two pairs for ..... 25 cents

Families in the country wanting some of these bargains can be equally accommodated as those in the city, through the mail or otherwise.

W-I-E-N-E-R'S

I-Street Stores.

NOTE Gentlemen's large size Handkerchiefs—When your horse wins by a nose at the Fair, wave one of these; they are ready for use for 5c.

Gents' Striped Stockings—Before you go to the Fair, put your feet in these; 3 pairs for 25c.

Gents' all silk Windsor Ties in the new colors. There is one called the County Fair pattern. It's a dandy. Come and judge for yourselves if they are not worth 25c.

Gents' Coat and Vest—Just the thing to go to the County Fair in. Before that big event occurs we are going to salt the two garments for 89c.

Gentlemen Get Ready

FOR THE COUNTY FAIR!

H. HARMS & CO.
WHOLESALE AND RETAIL
Liquor Dealers
Also Agent for Coronado Mineral Water.
1047 I Street.

Especial Attention Paid to the Supplying of Families with
Pure Wines and Liquors
Delivery made without extra charge; also shipments Free!
GIVE US A CALL

H. BELL

Successor to

Joe Poheim, The Tailor

Makes the best fitting clothes in the State at 25 per cent less than any other house on the Pacific Coast.

Suits to Order From $18.

Pants From $5.

Rules for self-measurement and Samples sent free to any address.

1328 Mariposa Street, Fresno.

WELLS BORED.

WELLS THAT DO NOT PUMP SAND; THE only contractors that give a man a chance to do part work on his well; 2 to 10 inch; any depth. Leave orders with Donahoe, Emmons & Co., hardware, for TICKEL BROS. an3112tf4w

Armory Stables

J St., bet. Kern and Inyo. Telephone 108.

Fresh Horses! Fine Turnouts! Good Rigs!

Including Fine Six-Seated Passenger Surry, the Best in Town.

Best of accommodations for BOARDING. Cool and comfortable quarters.

Flournoy & Bollong

Grand Opening Fall '92

Our Dry Goods Department is Now Showing Exquisite Lines of the Newest Weaves in

Fine Dress Goods

Such as Storm Serges, Wide Wale Diagonals, Broadcloths, the New Jacquard Effects, Etc.

We have surpassed all our previous efforts, and can say with assurance that this is the Grandest Line of Fine Dress Goods that has ever been placed before the ladies of Fresno.

Our Shoe Department

Has just opened up an elegant line of Fall Footwear. Laird, Schober and Mitchell's Fine Shoes for Ladies and Children, Hanan's Men's Fine Dress Shoes. Also a large and varied stock of Fancy Slippers suitable for fall and winter wear.

Kutner - Goldstein Co.

THE UNIVERSAL PROVIDERS

A Credit to Our City

—is the Display of—

CROCKERY

AND GLASSWARE

As it Can Be Seen at

Paul Borchardt's

The Fair

1022 I St, near Tulare.

Overstocked with Dinner Sets just now. Get our prices.

SPECIAL SALE

—OF—

BOYS' CLOTHING!

—AT—

HERMANN'S

General Outfitters.

1822 and 1824 Mariposa Street.

THE ONLY STEAM

DYE WORKS IN FRESNO

Bring me your Spotted, Dirty and Faded Suits for either sex and I promise to return the same Cleaned, Pressed and Beautifully Dyed to suit your taste.

1157 I Street, Fresno.

FRESNO FOUNDRY

And Machine Shops

Corner and Mono Streets - - - - Fresno

Carriage and Wagon Building, Agricultural Implements Made and Repaired—General Blacksmithing—Horseshoeing Guaranteed—Machine Shop Under Competent Machinists.

SPECIALTY

R. B. Johnson's own make of guaranteed Pruning Shears.

R. B. Johnson

I AND MONO STREETS.

Packard Bros.

DRAYMEN.

All Orders Promptly Attended To.

THE LADIES OF FRESNO ARE INVITED

—To Examine the Fine Stock of—

FALL MILLINERY!

Now on Exhibition at the Store of

MRS. A. W. RAZEY

1919 Mariposa Street, Fresno.

OPENING DAYS

September 22d, 23d and 24th

AT COST!

We are disposing of our immense stock of GAS FIXTURES at prices never Before Offered in Fresno.

We have only a Limited Number of——

New Process Gasoline Stoves

AND ALASKA REFRIGERATORS

Which will be disposed of AT COST to make room for the largest line of Cooking Stoves in the San Joaquin Valley.

Barrett, Hicks & Co.

1035 to 1041 I Street, Fresno.

Read and Save Money!

SUMMER DRESS GOODS.

Crepe cloth, Sheertone ponce and striped checked white goods, formerly sold at 25 and 30 cents, now 16 cents.

Bedford cord, lawns and all other Summer goods, formerly 15 and 18 cents—all go at 10 cents a yard.

Embroidered flouncings at your own price.

Anybody in need of a Corset should call on us, as we carry the largest and best assortment. In fact, we have too many brands, and have concluded to close out a large portion of this stock at one-half the value. We have a few "Sea-Breeze" Summer Corsets left, which we offer at 50 cents.

It is a little early in the season to talk about blankets and comforters, but that you may be prepared when winter comes, you should think about purchasing now. See what a fine lot we have from which to make selections—Eastern manufacture at Eastern prices.

Ladies' and Children's Underwear, Ladies' and Children's aprons, Children's Dresses, Children's Silk and Embroidered Caps—prices heap cheap. See the window of the "Leaders."

Having had such great success in our recent Lace Curtain sale by giving curtain poles and fixtures free with every sale of curtains, we have concluded to continue the program.

Crepe Silks in all shades, generally sold at $1.25 per yard, now offered at $1. Shaded Silks in endless variety.

All of the above and a thousand other bargains at the ever-popular rendezvous of

"THE LEADERS"

Sachs & Heringhi

BUFFALO BREWING CO.

—SPECIALS—

Pilsner

Extra Pale

OTTO NESTEL - Agent

P. O. Box 758, Fresno, Cal.

The Log Cabin Bakery

CORNER FRESNO AND SILVIA STREETS.

Bread Pie Cakes Home Made Rolls " Buns " Doughnuts

We make a specialty of Genuine Graham and Whole Wheat Bread. Boston Baked Beans and Brown Bread delivered every Sunday morning. We guarantee our Bread to keep moist at least two days with proper care. DOLSON & DOWNS Props

CATCH 'EM

You begin to appreciate what good groceries are when you get bad service.

Look sharply after what goes into the kitchen and you can take it for granted that the rest of the house will have little fault to find. Loose methods can easily cause a good deal more trouble than purposes which are indirect and doubtful.

The dealer whose methods are not above criticism knows better than to go too far; the dealer who is loose in his methods may easily give infinitely more annoyance. Our ruling principles are these: Prompt attention, personal supervision, straightforward methods, first-class goods and prices well within the reach of all.

Fresno Cash Store 1131 AND 1133 J Street

The Daily Republican

Fresno, Fresno County, California.

PUBLISHED BY

THE FRESNO REPUBLICAN PUBLISHING COMPANY

The Great Newspaper of the San Joaquin Valley.

Largest Circulation. The Most News.

TERMS OF SUBSCRIPTION:

Daily Republican, one year, by mail.....$6 00
Daily Republican, six months, by mail..... 3 00
Daily Republican, three months, by mail.... 1 50
Daily Republican, per month by carrier..... 60

Weekly Republican, one year, by mail.....$2 50
Weekly Republican, six months, by mail.... 1 25

FOR PRESIDENT,
BENJAMIN HARRISON
Of Indiana.

FOR VICE-PRESIDENT,
WHITELAW REID
Of New York.

FOR CONGRESS SEVENTH DISTRICT:
W. W. BOWERS.....San Diego

REPUBLICAN COUNTY TICKET.

For Sheriff.....JAY SCOTT
For Recorder.....W. W. MACHEN
For Auditor.....G. N. FREMAN
For Clerk.....W. A. SHEPHERD
For Treasurer.....ELI HENDERSON
For Tax Collector.....J. W. McLAUGHLIN
For Surveyor.....GEORGE ROXIE
For Coroner.....DR. M. V. YANCEY
For Public Administrator.....C. A. HART
1st District Attorney.....WIRMAN CHURCH
For Assemblyman, 62d Dist. WRIGHT D. BRESEE
For Assemblyman, 63d Dist....E. J. T. JACOBSEN
For Supervisor, 2d Dist.....B. F. PARKS
For Supervisor, 3d Dist.....F. P. WICKERSHAM
For Supervisor, 5th Dist.....JOSEPH BURNS

JUSTICES OF THE PEACE.

First District—B. W. Childs, W. C. Downey.
Second—Frank Vincent, ——— Butler.
Third—George Jones, H. Z. Austin.
Fourth—J. B. Galloway, Frank Emerson.
Fifth—S. I. Willis, S. G. Johnson.
Sixth—Vacant.
Seventh—W. M. Barr, A. C. Joy.
Eighth—F. Griest, John Todd.

CONSTABLES.

First District—Frank Woods, H. F. Merritt.
Second—A. R. Brastner, R. Brown.
Third—William Shaw, George Matheson.
Fourth—D. Fagg, Charles McWhorter.
Fifth—Charles A. Butler, L. Gartett.
Seventh—Al Woodward, Harvey Garrison.
Eighth—Fred Stowell, Thomas McMurray.

Every manufacture encouraged in our own country makes a home market.—Benjamin Franklin.

THE Democracy is now going Hill bent for election.

IF people want honest legislation they can get it by electing honest legislators.

WITH David B. Hill and the Fresno Expositor once more in line, the Democratic party is fully equipped for the fray.

THE British Trade Journal exclaims: "The United States steps into the Cuban and Porto Rico market, while British goods are shut out." And the local Democratic organ writes another editorial to prove how reciprocity is "unconstitutional and a fraud."

WHEREVER Olin Wellborn makes a speech in the seventh district the cows go dry. Verily, Olin is an oratorical simoon.—Los Angeles Times.

Fresno is prepared for a drouth. Her incomparable irrigation system resists the most dessicating blasts.

HENRY WATTERSON attempts to make Thomas Jefferson out a trimmer and straddler of the tariff. Jackson, Madison and Monroe thought Jefferson's protectionist path good enough for them to march in. Which shows that great Democratic minds don't all flow in the same channel.

SAYS the London Financial News: "The cost of living has actually declined since the adoption of the McKinley act, whereas in Great Britain it has increased." And the free traders in this country declare with one accord that the protection and reciprocity of the present tariff is a fraud and robbery of the consumers.

THE Republican legislature passed the county government act, to be sure; but who vouched for it before that body as a measure meeting the requirements of the county and the wishes of the people? Where was the measure conceived and who put up the coin to secure its passage? Can the Expositor mention the name of a Republican who was in any manner responsible for the creation of this infamous act, or who contributed anything to the boodle fund which was demanded to make it a law?

PROFESSOR HOLDEN don't seem to have much luck finding new moons and things, says the Los Angeles Times, but when he trains that big spy glass on the mountains adjacent to his outlook it is no trouble in the world for him to discover a band of bandits in their favorite lair. This would make it seem as if Holden was a sort of misfit astronomer and might better perhaps, be put at the business of sleuthing for a living. There is a chance for some profitable telescoping on Chris Evans and his partner Sontag.

THE proceedings of the recent Connecticut Democratic state convention amounted to a deliberate cutting away from the Cleveland free trade platform and an indorsement of the McKinley act and its protection to American farms and factories. The Connecticut Democracy did not dare to do anything else. The farmers of that state have been so greatly benefited by the McKinley tobacco schedule, and the manufacturing population has enjoyed such a season of prosperity, that it would have been giving up the Democratic fight in advance to indorse the doctrine of the Chicago platform that protective duties are unconstitutional. On the contrary, the platform takes the old position of Samuel J. Randall and William H. Barnum, the "incidental" protection humbugs.

ONE INSTANCE OF FREE TRADE

The free trade Philadelphia Record has gone into the business of issuing what Mr. Cleveland's Mugwump friends would call "Republican campaign documents" in the shape of significant confessions. Here is the Record's contribution to Chairman Carter's campaign literature in that journal's issue of September 2d:

The clause in the McKinley act placing raw sugar on the free list has so demoralized Philadelphia's sugar boiling industry that two of the largest plants here have been moved to Cuba. The Philadelphia boilers protested in vain to congress against the free sugar paragraph in the bill, and advocated a small duty, just enough to keep their plants going and prevent the total destruction of a business that took many of them a lifetime to build up and congress but a few months to wreck. The boilers make a grade of sugar below No. 16 Dutch standard in color, which, being free of duty, can be manufactured as well in Cuba as here. Labor being cheaper there, the cost will be lessened.

There's an object lesson in free trade for you. Two establishments closed to American workmen and removed from the country, driven by free trade in their product, to save their existence by getting cheaper labor. Competition under free trade progresses by cheapening labor. This is the very essence of the Republican tariff contention.

THE PURCHASERS RESPONSIBLE

The sole organ of the Democratic party is evidently working out a disagreeable contract in defending the Holdfasts. It necessarily has to state what its former assertions denied and to support what it utterances should make it ashamed to defend.

In the first place who is responsible for that portion of the county government bill that applies to Fresno county? Indirectly and remotely the whole legislature. Actually and directly the representatives of Fresno county only. After certain general principles were embodied and accepted the bill ceased to have any general or common interest to the members of the legislature. Each senator or representative was then responsible for, and individually interested in only such portions of the act relating to the salaries and government of the different counties as were applicable to his county or the counties of his district. What does the learned senator or representative from Siskiyou, Alpine or Ventura know about the local wants of Fresno county or the proper salaries to be paid its officers? What business was it of Senator Goucher what salaries were paid or acts were inserted in that bill affecting the county of Los Angeles? If the county government act in its application to Fresno county was satisfactory to the gentlemen who purported to represent the people of this county, the other legislators had a right to presume that it was what the people of this county wanted.

Would the Expositor have expected Governor Markham to have examined the provisions of the bill applicable to Fresno county and have been able with his necessarily limited knowledge of our wants and condition to have discovered that the bill was not what we wanted or desired when it was presented to him with the approval of our senatorial representatives, and without protest to him, so far as we are advised, from the other representatives of the county? In fact, could Governor Markham have been expected, without his attention having been called thereto, to have discovered the beautiful job inserted in the bill at the instance and request of certain officials of this county aided and abetted by at least one of the representatives of the county, and for such cause alone have vetoed the entire county government act?

While the act is presumably mostly bad, having emanated from the last legislature, it is not pretended that there is anything else in it so rotten as that portion which is directed with deadly effect at this county. For many months it has been an open and undenied fact that a certain officer, who has been repeatedly named by this paper, paid a considerable sum of money to a certain person "well known to us all," who proceeded as the representative of this officer and others whom he served upon his honorable mission to Sacramento to shape matters in such a way that these contributing servants of the people would receive back their criminal contributions multiplied many times. The only Republican official in Fresno county was approached, requested to put up, which he declined to do, and consequently profited not by anything contained in the county government act.

[illegible] knocks out a pretty good prima facie case against every official whose office profited or was materially benefited by that act, and those officers who were not benefited evidently did not put up. Whether this wealth so generously contributed was equally and equitably distributed according to the doctrine of the People's Party, or like bread cast upon the waters returned after sixty days, is quite immaterial; it did its work and that is all the voters of this county need to know, if they act according to their knowledge.

The Expositor says, with a sarcasm not inconsiderable, that "some of those influences were Republican." There were not then any known or suspected Republican candidates and certainly no such candidate could then have been hopeful enough of his election against the Democratic majority of this county to have contributed good money when ten chances to one some Democrat would reap the reward.

No, no, gentlemen, you cannot shift the responsibility. You bought and paid for the goods and they have been delivered, and crystalized public opinion holds and will continue to hold you responsible for your own acts. The allegation that the influences which promoted the passage of this act came more largely from the expectant office holders than from men already in office, is not well taken, because, judging the future by the past, the fellows in office are the most expectant people in the world and expect to hold on forever; and a certain newspaper expects patronage enough to reward it for eating its words and defending its enemies. Love those who hate you and stand in with those who agree hereafter to reward you, is evidently the doctrine the article referred to.

REFERRING to Hill's perfunctory indorsement of the Democratic ticket, the Expositor says that Republicans "will be unable to forgive him for not being a mean fellow." If he were as mean a fellow as the Expositor said that he was a few months ago, there would be nothing to forgive on that score.

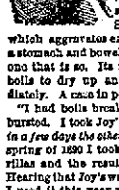

Boils.

Boils according to Dr. King, an eminent authority "are generally connected with derangements of the liver and stomach." While the older Sarsaparillas contain potash which aggravates eruptions, Joy's is peculiarly a stomach and bowel corrective, and is the only one that is so. Its regulating influences cause boils to dry up and disappear almost immediately. A case in point:

"I had boils break out on my neck. One had bursted. I took Joy's Vegetable Sarsaparilla and *in a few days the other boils had dried up.* In the spring of 1890 I took one of the other Sarsaparillas and the result was a mass of pimples. Hearing that Joy's was later and acted differently I used it this year with the above satisfactory results." J. NEWMAN, Alameda, Cal.

Formerly with the "Alta California," S. F.

Robt. Walsh, with Wells Fargo & Co., and scores of other San Franciscans report the same experience. It avoids the use of the lancet

JOY'S Vegetable Sarsaparilla

As it is the only Sarsaparilla that purifies the blood without the ugly potash eruptions, insist on Joy's and don't be talked into taking another.

For sale by George H. Monroe, 1922 and 1924 Mariposa street. Sign big mortar.

Take Buker's "974"
FOR COUGHS AND COLDS

We Handle Everything in the Drug Line.

Buker & Colson

1908 Mariposa Street.

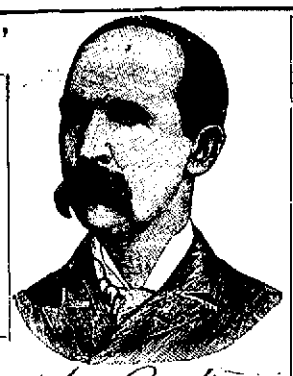

Oak Stove Wood

$6 PER CORD DELIVERED

NATIONAL ICE AND FUEL CO.

D. D. ALLISON, Local Manager.

Office and Yard, Kern street and Railroad Reservation. Telephone 62; Postoffice box 1868

La Marietta Vineyard Dryer

Will be able to receive 100,000 lbs. trays for Fruit and Raisin drying. Those who wish to take advantage of same apply early at LA MARIETTA VINEYARD, Fowler, Cal.

PRIVATE SALE { Lots 25, 26, 27, 28, Block 52, Fresno / Lots 25, 26, 27, 28, Block 38, Fresno

— On Very Easy Terms. Address —

La Marietta Vineyard, Fowler, Cal.

D. W. PARKHURST.

HOTEL DEL CORONADO

$15 per week for $3 per day rooms, if occupied by two. Others in proportion. If occupied by one, 25c to 50c per day higher.
Pleasant days, cool nights, pure water. Hunting, fishing, surf bathing, boating, driving, enjoying life in a hundred ways.

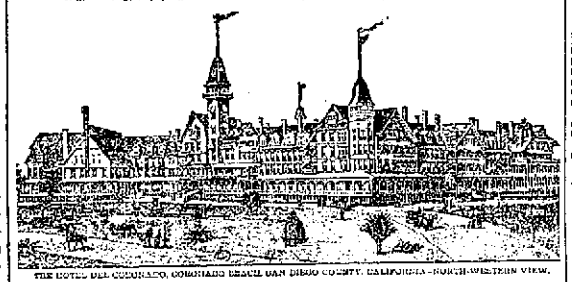

THE HOTEL DEL CORONADO, CORONADO BEACH SAN DIEGO COUNTY, CALIFORNIA—NORTH-WESTERN VIEW.

Go there if you desire a cool retreat during the heated term—a haven of rest by the shore of the sea—an unchangeable refuge from westerns and stifle—where you can drink the sparkling waters of a famous medicinal spring, inhale the spicy breezes of the tropics and bring back the bloom to your cheeks by the glorious smashing and energizing bathing—where boating, hunting and fishing will recall the charm and fire of youth, and make you [illegible] like a child. All this you will find at HOTEL DEL CORONADO. It is an open paradise [illegible] all, where rates are no higher than at other first-class hotels.

Send for illustrated circular.

The New Salt Water Swimming Tanks

Under the Glass Roof, are the Finest and Most Elegant in California, having large, sunny dressing rooms and every convenience attached. Constant streams of Hot and Cold salt water flowing into the tanks. These baths are very strengthening.

HOW TO REACH CORONADO.

Pay local fare to Los Angeles, then buy a round trip ticket by the Santa Fe route for $21, including one week at the Hotel—the privilege of longer stay at $2.50 per day.

E. S. BABCOCK, Manager Hotel Del Coronado.

GO TO C. S. Greenberg
(Successor to Greenburg & Norton.)
WHITE LABOR CIGAR FACTORY
1831 Mariposa St. -:- - For a GOOD CIGAR

RIDING GALLERY Under Canvas, Run by Steam, Seats 40 Persons. Opp. Hughes Hotel.

Thirty-Five Times Round for a Nickel

Best Machine in the United States.

Now in Operation—Everybody Ride
—WILL SELL CHEAP.—

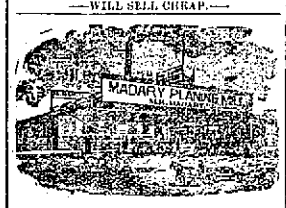

House Finish and General Mill Work

Barley Bought, Rolled & Sold

722 to 760 H Street, Fresno, Cal.

HAY AND FEED
—AT—
L. C. RICE'S
Wood and Coal Yard

Corner J and Merced sts. Telephone 55.

All Kinds of Wood and Coal

HAY, BRAN AND BARLEY,

Delivered in any part of the city.

CITY STABLES

F. P. WICKERSHAM, Propr.

Stables Corner H and Merced Sts.

Horses bought and sold on Commission. Large corral and ample accommodations for bands of horses.

Hay and Grain Bought & Sold

Patrons can order teams or do business with down town office, 1838 Mariposa street.

Only first-class single-footing saddle horses in town for hire.

Stable telephone 29.

Fashionable Tailoring
PARLORS
J. E. DEALY
CUTTER.
1113 J STREET.

SOCIAL DANCE
—AT—
BELMONT HALL
Every Thursday Evening

A pleasant time and good music guaranteed. Admission — Gentlemen 75c, ladies free.

Parties wishing to rent the hall for other purposes, apply to

J. M. STATHAM, Manager.

THOMAS YOST & SON
—HEADQUARTERS FOR—
School Books and Supplies

Leading Jewelers and Stationers

STEPHENS & BEAN
UNDERTAKERS
Next door to Kutner-Goldstein Co.
I Street - - Telephone 39

RESORTS.

THE ACME

WILLIAM DEGEN, Prop.

Corner Mariposa and I Sts Fresno.

Choice Liquors!

Fine Lunches.

FURNISHED ROOMS

OPEN ALL NIGHT.

Steam Beer!
—AT THE—
GILT EDGE,
1023 and 1025 I St.
GEO. SOHOLING, Prop

BARTON OPERA HOUSE—
GEO. F. MOTHERSOLE, Lessee and Manager

Monday, September 26

The Laugh of a Lifetime!
"Life is Short, Let's Enjoy It."

The Junior -:- Partner

Light, Bright, Airy, Vivacious, Full of life and hearty laughter. Illustrated by a Company of Unequivocal Excellence, including the Artistic Efforts of

— Mr. Henry Miller —
Miss May Irwin— —Mr. Hugo Toland
Mrs. McKee Rankin— —Mr. Thomas Ryley
Miss Kitty Bunker— —Mr. F. H. Strong
Miss Phyllis Rankin— —And others

—Under the Direction of—
—Mr. Charles Frohman

Preceding the Comedy, will be Presented the Exquisite One-Act Play,

Frederic Lamaitre

With Mr. Henry Miller in the Title Role.

Arcade Hotel,

Cor. J and Stanislaus Sts., Fresno.

First-class in every respect. Board with or without rooms. Rooms rented separately. Electric light throughout the building. Cool, comfortable, airy.

Board and Lodging $5, $6 and $7 Per Week, According to Room.

C. H. CLOUTMAN, Proprietor.

Artists and Designers

AT A MEETING OF THE FRESNO COUNTY World's Fair Commission held September 13, 1892, a resolution was adopted authorizing the Secretary, to advertise for an artistic design with sealed diagram for the Fresno county exhibit in the Columbian Exposition at Chicago. Designs should be sent to the Secretary at the office of the Commission in the Hughes Hotel building, Fresno, Cal.

A premium of $100 will be paid for the accepted design. Designs should be sent in on or before October 1, 1892.

The Commissioners reserve the right to decline any or all designs submitted.

By order of the Commissioners.

MRS. M. B. STUART, Secretary.

OSCAR GREENBAUM

Wholesale Liquor Dealer

1154 J STREET

Opposite Postoffice.

Toll House Stage Line

THIS LINE LEAVES FRESNO

Tuesdays, Thursdays and Saturdays from Fahey's Hotel at 6:30 a.m. for Toll House and all important points of resort on Pine Ridge, including Kenyon's, Ockenden's, Musick's Mills, Humphrey's or Davis Mill, Hoover's Saw Mill and Meadows.

Stage stops on route going up at place known as Hogins, or Letcher postoffice, 23 miles from Fresno; 30 minutes for dinner and refreshments and change horses. Stage returns from Pine Ridge and Toll House to Fresno Mondays, Wednesdays and Fridays, arriving in Fresno 2 p.m. Stage will call for passengers inside city limits.

Special attention given to the welfare and comfort of passengers.

All business intrusted to my care promptly attended to, with moderate charges. All packages to be sent on stage, properly addressed and left at office. Office at Fahey's Hotel.

A. W. PETREA, Proprietor.

CITY MARKET

Wholesale and Retail Butchers.

No. 1147 North I Street, between Mariposa and Fresno

Joseph Burns - - Proprietor.

Constantly on hand choice Beef, Veal, Mutton, Pork, sausage, etc. Fat stock bought and sold.

S. Evinger - Manager

Ratto's Rotisserie!

I St., opposite Hughes Hotel.

SPECIALTY—Hot or Cold Lunches with a small bottle of Beer or Wine for 25 Cents.

NO CHINESE HELP.

Bring Your Baby
—TO—
Mrs. L. S. Burt's Gallery

81 Opposite Barton Opera House.

ST. CLOUD HOUSE CORNER of I and Merced Streets, opposite Hotel Pleasanton. All and everything new, neat and clean.

Furnished rooms and board. First-class in every respect. Good location, quiet and comfortable. House cooking. No Chinese employed. Every convenience—electric light, water throughout the house and bath privileges free to boarders.

MRS. MATTIE A. CRAWFORD, Prop.

CARRIAGE TRIMMING
—AT—
C. A. SCHWEIZERS'

956 I Street, Opposite the Hughes

DRINK BARTLETT SPRING
MINERAL WATER
THE HEALTH GIVING DRINK

DROP IT if in any business not paying you drop it and buy an improved Petaluma Incubator.

MORE MONEY

can be made in raising chickens than in any other business the capital invested. A beautiful Illustrated Catalogue of Incubators, Brooders and all kinds Chicken Fixings Free.

Agents for Mann's Bone Cutter Necessity Clover Cutter and everything required by poultry raisers.

Petaluma Incubator Co., Petaluma, Cal

Paris Panels

SPECIAL!

For one week only we will make Paris Panels at $4 per dozen. The best finish. Do not miss this chance.

FOSTER'S
GALLERY

925 I Street, Next to the Hughes

HOTEL HUGHES

FRESNO, CALIFORNIA

F. J. Crank, Proprietor & Manager

The Only First Class Hotel IN FRESNO.

Elevator, Electric Bells, Artesian Water.

Electric Lights and Running Water in all Rooms

Commercial Men's Headquarters.

Fine Sample Rooms to Display Goods. Free Bus

HOTEL HUGHES STEAM LAUNDRY

Every modern convenience for doing first-class work on the shortest notice. Work called for and delivered.

TELEPHONE 130.

No Chills! No Fever!

After taking Smith Bro's Ague Cure, the only certain and speedy cure for chills and fever and all diseases arising from bilious derangements, caused from malaria, such as chills, fever, dumb ague, bilious fever, intermittent and remittent fever, Smith's remedy never fails. Try it. Every bottle guaranteed to give perfect satisfaction or money refunded. Take Smith Bro's Antibilious pills for constipation and liver complaints. For sale only by

SMITH BROS., DRUGGISTS,

Corner I and Tulare streets, Fresno, Cal.

USE
DR. THACHER'S MAGNETIC BELTS
AND UNDERGARMENTS.
—To Wear Is Health!—

Apply to H. E. LOGAN, General Agent, two blocks south Producers' Packing House, Fresno City.

BANKS.

THE BANK OF CALIFORNIA
SAN FRANCISCO.

Capital.....$3,000,000.00
Surplus, July 1, 1891.....2,275,919.43

William Alvord, president; Thomas Brown, cashier; B. Murray Jr., assistant cashier; I. F. Moulton, second assistant cashier.

Agents: New York, agency of the Bank of California; Boston, Tremont National Bank; Chicago, Union National Bank; St. Louis, Boatman's Bank; Australia and New Zealand, the Bank of New Zealand; London, Messrs. N. M. Rothschild & Sons; China, Japan and India, the Chartered Bank of India, Australia and China.

This bank has an agency at Virginia City, and correspondents in all the principal mining districts and interior towns of the Pacific Coast. Letters of credit issued, available in all parts of the world. Draw direct on London, Dublin, Paris, Bremen, Hamburg, Frankfort-on-M., Copenhagen, Stockholm, Christiania, Leghorn, Genoa, all cities in Italy and Switzerland, Melbourne, Sydney, Auckland, Hongkong, Shanghai, Yokohama, Salt Lake, Denver, New Orleans, Portland, Or., Los Angeles.

FRESNO LOAN AND SAVINGS BANK.

Capital Stock Paid Up.....$300,000 00
Reserve Fund.....10,000 00

J. G. JAMES.....President
W. H. McKENZIE.....Cashier

Correspondents—Crocker-Woolworth National Bank, San Francisco, Stockton Loan and Savings Bank Society, Importers and Traders National Bank, New York.

Exchange bought and sold on all principal cities in United States and Europe. Loan money, receive deposits and transact general banking business. Interest on deposits.

Hours 9 a.m. to 3 p.m. and 7 to 9 Saturday evening, for deposit only.

FRESNO NATIONAL BANK.

Capital Stock Paid Up.....$200,000

H. D. COLSON.....President
J. M. CORY.....Vice President
JOHN B. SMITH.....Cashier

DIRECTORS.

John D. Gray, H. D. Colson, D. W. Parkhurst, J. S. Smith, J. M. Cory, E. D. Morrison, F. P. Wickersham.

A general banking business transacted. Exchange bought and sold on home and foreign cities. Collections promptly attended to.

Correspondents—San Francisco, The First National Bank; New York, Chase National Bank.

Office hours from 9 a.m. to 3 p.m.

FIRST NATIONAL BANK.
FRESNO, CAL.

Oldest Bank in Fresno Co. Estab'd 1882

Paid Up Capital - - - - $100,000
Surplus - - - - - - - - 125,000

O. J. WOODWARD.....President
E. KENNEDY.....Vice President
E. P. CATMAN.....Cashier

DIRECTORS.

J. Vogel, T. C. White, G. L. Walters, E. Kennedy, O. J. Woodward.

THE FARMERS' BANK OF FRESNO.

Paid Up Capital.....$200,000 00

Louis Leach.....President.
W. W. Phillips.....Vice-President and Manager.
John Reithman.....Cashier.

DIRECTORS:

A. Kutner, Lewis Leach, Alex. Gordon, W. W. Phillips, Alex. Goldwyn.

Transacts a general banking business.

Buys and sells exchange on all the principal cities of the United States and Europe.

Solicits the accounts of corporations, firms and individuals.

Has absolutely fire and burglar proof SAFE DEPOSIT VAULT.

Safety deposit boxes for rent at nominal figures. Office hours from 9 o'clock A. M. to 5 o'clock P. M.

BANK OF CENTRAL CALIFORNIA, FRESNO, CAL.

Capital Stock.....$500,000
Paid up.....180,000

LOUIS KINSTEIN.....President
WM. HELM.....Vice-President
LEOPOLD GUNDELFINGER.....Cashier

DIRECTORS.

Louis Kinstein, William Helm, Leopold Gundelfinger, H. B. Choate, Max Frankenau.

This Bank transacts a general banking and exchange business, issues letters of credit and draws direct on over 600 correspondents in all the principal cities of the world.

Special attention paid to collection of claims and interbanks in Spain of Europe and America; also in parts of South Africa and Australia, by power of attorney.

Payments effected through our Foreign Money Order system direct to any person in all countries of Europe.

Agents of the Hamburg American Packet Co. and Baltic line, Liverpool, London and Globe Insurance Company.

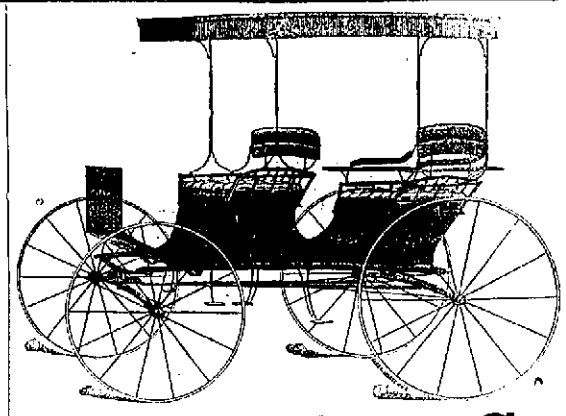

Down They Go

—Our Elegant Stock of—

BUGGIES

Phaetons, Surreys and Carriages

Will be sold at CUT PRICES from this date until October 1, 1892. Our stock consists of the finest and most complete line of vehicles in the San Joaquin Valley. We mean what we say. Call and examine our stock.

FRESNO AGRICULTURAL WORKS.

Cor. Tulare and L Sts. Fresno, Cal

J. S. MARBLE

Successor to A. D. GREEN

—DEALER IN—

Staple and Fancy Groceries.

Corner F and Tuolumne Streets.

—ALSO—

Hay, Grain AND WOOD

Tinware and Crockery

German Bakery, Coffee House and Restaurant

1743 Mariposa Street.

JOS. STOCK - - - Proprietor

(SUCCESSOR TO HARRIS & STOCK)

Meals at All Hours!

Fresh Bread, Cakes and Pies daily delivered to any Part of the city. THE BEST COFFEE IN TOWN. Fresh California or Eastern Oysters in Any Style 25c. Open Day and Night.

GOTH & CO.

NEW FIRM

Dealers in—

Agricultural Implements, Hardwood and Coal

Just received one carload of Buggies, Surries, Carts, Spring Wagons, etc. Prices lower than ever. Do not forget to look at our stock before buying.

Front St., Opp Southern Pacific Freight Depot

SCHACHT, LEMCKE & STEINER

Successors to Geo. W. Meade & Co., Old Cannery Building, Fresno.

Are in the Market for the Purchase of Dried Peaches

And All Kinds of Dried Fruit, and Raisins in the Sweat Box.

LUMBER

—ALL KINDS OF—

Mountain Pine Lumber

AT MILL ON PIKE RIDGE, OR DELIVERED TO ANY PART OF THE COUNTY. Address—

MUSICK BROS., Toll House, Fresno County.

Tax Notice.

NOTICE IS HEREBY GIVEN that I, John D. Morgan, City Marshal and ex-officio Tax Collector of the city of Fresno, have this day received from the City Clerk of said city the assessment roll for the year 1892-93, and that the city tax on all taxable property within the corporate limits of the city of Fresno will be due and payable to me at the city hall on J street on and after Monday, the 19th day of September, 1892, and that all unpaid taxes will be delinquent on the first Monday in November, 1892, at 6 o'clock p.m. of that day, and if not paid prior thereto 5 per cent and costs will be added to the amount thereof.

J. D. MORGAN,
City Marshal and Ex-Officio Tax Collector, City of Fresno.

Fresno-Merced County Lands
TO RENT
And for Sale!

75,000 ACRES OF WHEAT AND SUGAR beet land in the above counties to rent for a term of years; also 100,000 acres of fine raisin, fruit, alfalfa and sugar beet land, with water for irrigation, for sale in tracts of 20 acres to large tracts, suitable for colony purposes.

For particulars apply to

E. B. PERRIN,
402 Kearny St., San Francisco.

A. M. CLARK

Notary Public and Conveyancer.

Will give special attention to drawing all kinds of instruments, transferring property, taking acknowledgments, affidavits, etc.

Will also collect rents and do a general agency business for non-residents; also place fire insurance in the most responsible companies.

Office—Room No. 2, over Fresno Loan and Savings Bank, Fresno, Cal. P. O. box 865. Removed to Expositor Building.

A. ESTABROOKS. E. B. JOHNSON.

Mechanics' Planing Mill

JOHNSON & EASTABROOKS, Proprietors

Mouldings, Brackets, Doors, Sash, Blinds, Screens, Frames.

ALL KINDS OF MILLWORK DONE.

Barley Rolled at $1.50 per Ton.

Telephone 127. Cor. Front and Main

Notice of Assessment.

COLLINS CANAL CO., FRESNO, FRESNO Co., Cal., September 5, 1892. Notice is hereby given that at a meeting of the directors held on the 6th day of September, 1892, an assessment of $1 per share was levied on the capital stock of the corporation, payable immediately to the Secretary at his office, 1152 J street, Fresno. Any stock upon which this assessment shall remain unpaid on the 8th day of October, 1892, will be delinquent and advertised for sale at public auction; and unless payment is made before will be sold on the 29th day of October, 1892, to pay the delinquent assessment, together with costs of advertising and expenses of sale.

s37 Wed-wk ALEX. GORDON, Secretary.

Stockholders' Meeting.

NOTICE IS HEREBY GIVEN THAT THE annual meeting of the stockholders of the Enterprise Canal and Irrigation Company, for the election of directors and such other business as may come before the meeting, will be held at the office of the company, No 1152 J street, Fresno City, Cal., on Saturday, October 1st, 1892, at 7:30 o'clock p.m.

J. D. REYBURN, President.
F. M. CRITTENDEN, Secretary.

Fresno, September 14, 1892. s6t5115

Notice to Creditors.

ESTATE OF O. F. WILLEY, DECEASED.—Notice is hereby given by the undersigned administrator of the estate of O. F. Willey, deceased, to the creditors of, and all persons having claims against the said deceased, to exhibit them with the necessary vouchers within four months after the first publication of this notice, to the said administrator, at his office at No. 1152 J street, in the city of Fresno, in the county of Fresno, State of California, the same being the place for the transaction of the business of the said estate in the said county of Fresno. Sist of California.

F. M. CRITTENDEN, Administrator of the Estate of O. F. Willey, deceased.

Dated at Fresno, California, August 16, 1892.

TUPPER & TUPPER, Att'ys for Administrator
au16t30

Notice to Creditors.

IN THE SUPERIOR COURT OF THE COUNTY of Fresno, state of California.

In the matter of F. R. Dunlap, an insolvent debtor.

Notice is hereby given to all the creditors who have proved their claims against the above named insolvent to appear before the said Court, at the courtroom of department No. 2 thereof, on the 24th day of September, 1892, at the hour of 9 o'clock a.m., and show cause if any they have, why the said F. R. Dunlap, insolvent, should not be discharged from all his debts, in accordance with the statutes in such cases made and provided.

Dated August 19, 1892.

A. C. WILLIAMS, Clerk
By L. R. WILLIAMS, Deputy Clerk.

The Daily Republican

OFFICIAL PAPER OF FRESNO CITY.

Additional Local on 1st and 4th Pages

SOUTHERN PACIFIC COMPANY
Trains leave Fresno

GOING SOUTH.

5.50 p.m.—Atlantic Express, No. 19.
11.45 p.m.—Fresno Passenger No. 15.
12:10 a. m.—Los Angeles Express No. 17.

GOING NORTH.

2.30 a.m.—Fresno Passenger, No. 16.
12.10 p.m.—Pacific Express, No. 20.
2.10 a.m.—Los Angeles Express, No. 18.
11.45 a.m.—Pacific Express, No. 29.

VIA COLLIS.

11.50 p.m.—Los Angeles Express, No. 17, south bound.
2.25 a.m.—Los Angeles Express, No. 18, north bound.

RICH GRAY, Gen. Traffic Manager.
T. H. GOODMAN, Gen. Pass. Agent.

FRESNO & POSO.
(Via Porterville.)

Train leaves Fresno daily at 5.30 p.m. and 7 a.m on Wednesdays.
Leaves Poso at 8.40 a.m, Thursdays.
Leaves Porterville at 6.30 a.m. daily, and at 11 or 11.20 p.m. Thursdays.

U. S. Dept. of Agriculture, Weather Bureau.

FRESNO, Sept. 20.—Observation taken at 5 p.m.

Temperature	81
Dew Point	47
Humidity (per cent)	30
Wind N W (miles per hour)	8
Mean Temperature for past 24 hours	84
Minimum Temperature for past 24 hours	63
Rainfall	0
Total rainfall for season	0

JOHN R. WILLIAMS, Observer.

EVENTS.

TONIGHT.

Engine Company No. 2, Ball at Iroquois Hall.
Fresno and Monterey road, Hughes Hotel parlors, 7 30 p.m.

TO COME.

September 24—Harvest Picnic, Centerville Grove.
September 26—Opening of Annual Fair.
September 23—Address by Irving M. Scott at Fair Grounds.
October 1—Ladies' World's Fair Association.
October 1—California State Raisin Growers' Association.
October 3—City Council.
October 5—Grand Council Pacific Jurisdiction Y.M.I. at Fresno.
October 9—Picnic of Hermann's Sons at Fair Grounds.
October 10—Stephen M. White and M. M. Estee in joint debate on the tariff.

LOCAL BREVITIES.

"Melrose."

Centerville Saturday.

Sperry's Stockton flour.

Ratto's Rotisserie, 930 I street.

Sperry's Stockton flour is best.

Engine No. 2 Benefit Ball tonight.

Don't forget the Centerville Picnic.

School books at South & Fentem's.

Columbia Bicycles, A. C. Banta, agent.

Victor Bicycles, A. H. Gresley, agent.

Miss Julia W. Roberts, teacher of piano and organ, 1041 N street.

Get your meals at Mitrovich's, the only first-class restaurant in town.

Truman, Hooker & Co. are selling buggies at cost. Now is the time to buy.

If you have any choice clingstone peaches to sell call at S. Zotz, 1018 I st.

Harvest Picnic and crowning of Harvest Queen at Centerville next Saturday.

The Fresno Business College is rapidly filling up with bright young men and women.

The case of Flannagan vs. Almy has been continued for the term, on motion of the plaintiff.

James Donnelly, charged with burglary, pleaded not guilty before Judge Holmes yesterday.

E. F. Thompson began an action for a divorce against Cora E. Thompson in the superior court yesterday.

Walter Vaca was arrested yesterday for disturbing the peace of a barber shop on Mariposa street, near H.

A. Louise Emery was granted a divorce from Alfred H. Emery in Judge Harris' department yesterday.

Hobbs & Parsons want fifteen carloads of cling peaches for immediate shipment Solways and white heaths preferred.

Sam Peterson, a native of Germany, declared his intention yesterday of becoming a citizen of the United States.

I need ten carloads of cling stone peaches; will pay good price. S. Zotz, Front street, next to Truman, Hooker & Co.

R. Foster Stone addressed a large number of Prohibitionists at Oleander last night. He will speak in this city tonight.

Mrs. W. D. Crichton and Mrs. M. B. Stuart will have charge of the art department at the pavilion display at the fair grounds.

THE REPUBLICAN gives more circulation, for less money, to its advertisers than any other daily paper in the State of California.

The case of Harry Wehmer vs. Lambert, suit for debt, was tried in Judge Harris' court yesterday and taken under advisement.

Edward Boyce was arrested yesterday for battering John S. Kron. He was released on depositing bail in Justice Prince's court.

Dan O'Connor was brought up from Fowler yesterday to serve a sentence of thirty days in the county jail for disturbing the peace.

Dan Maloney, the Chinatown boss, is assessed for real estate in this city in the sum of $11,155. His personal property is assessed for $1385.

The case of W. H. Bennett vs. H. C. Warner, for an accounting, was submitted yesterday without argument on the testimony taken before the court commissioner.

Charles Davis, accused of disturbing the peace of Mrs. Unity A. Cranmer, was tried yesterday before Justice of the Peace Prince. The further taking of evidence was continued until today.

The old issue of the high school bonds were burned yesterday in presence of Trustees Cole, Fahey and Herrington, Recorder Laning, Justice of the Peace Prince and Street Superintendent Jones.

Dante R. Prince announces himself in the columns of THE REPUBLICAN this morning as a candidate for justice of the peace of the Third township. Judge Prince will run on the Democratic ticket.

E. LaRue of Malaga has presented a box of fine seedling peaches to the World's Fair commission. They are only three years from the seed. Thomas E. Hughes has presented another jar of Lyon clings.

McMarvin's Patent fruit truck will be on exhibition at O. P. Kjeldsen's, in rear of Truman, Hooker & Co's. Wednesday and Thursday of this week. Fruit and express men are especially invited to call and see it.

The ladies of Fresno and vicinity are cordially invited to call and inspect the latest designs and novelties in fall and winter millinery. Opening days, Tuesday, Wednesday and Thursday, September 20th, 21st and 22d. The Boston 1044 J street.

Clara B. Perry has brought suit in the superior court against G. W. Ross to compel him to make restitution of a contract for the purchase of real estate between her late husband and the Southern Pacific Railroad company. She also asks $500 damages on account of the injury done her by his refusing to return it to her.

Mike Murray and The Gem.

Mike Murray, the genial mixologist, formerly at Monahan's saloon, has purchased the Gem Saloon at 1925 Mariposa street, and has restocked it with some of the finest brands of wines, liquors and cigars in the market. He will be pleased to see his old friends at all hours of the day and night. *

Ladies, Here's Your Chance

To buy crockery, glass, china and tinware of latest designs and patterns at one-half the usual prices at the Great American Importing Tea Co's store, 1149 J street. They have revolutionized old time prices. *

THE DAY FIXED

Vincent to Be Executed November 11th.

EFFORTS TO SAVE HIS NECK

An Appeal Pending in the United States Supreme Court—Vincent Cool.

Dr. F. O. Vincent, convicted of murder of the first degree and sentenced to death for the commission of that crime, appeared before Judge Holmes yesterday morning to show cause if he could, why the court should not proceed to fix a day and place at which said judgment should be executed. Vincent was represented by Attorney Harry Hogan of Napa and District Attorney Tupper and Assistant H. H. Welch represented the people.

The case was called at 9 o'clock, but Attorney Hogan not having finished certain necessary papers, it was postponed until 11 o'clock. At that hour Vincent was again brought into court and directed by Judge Holmes to stand up. The usual question was asked him, whether there was any legal cause why the day for his execution should not be fixed, and his attorney arose and moved for a continuance.

Mr. Hogan announced that he had made application for a writ of error from the supreme court of the United States at Washington, and that until that was disposed of this court had no jurisdiction in the matter. An affidavit was read and filed embodying this cause. The plea of Mr. Hogan on this ground was complete, so far as covering all the points of the law is concerned, and he maintained that the court should postpone fixing the day for the execution till the supreme court at Washington can be heard from.

Mr. Tupper opposed a continuance and Judge Holmes denied Mr. Hogan's motion.

Attorney Hogan thereupon made a formal and lengthy objection to the court's proceeding in the matter, taking every advantage of technical points. The objection was argued at length and finally overruled. Vincent was again called to the bar and Judge Holmes fixed the date of his execution. The formal order is as follows:

"It is ordered, adjudged, and decreed that you, F. O. Vincent, be taken by the sheriff herefrom to the county jail of the county of Fresno, state of California aforesaid, and there be kept in close confinement until Friday, November 11th, A.D. 1892, and that between the hours of 11 o'clock in the forenoon and 2 o'clock in the afternoon of that day that you, said F. O. Vincent, for the murder aforesaid, of which you have been duly convicted and in pursuance and execution of said judgment heretofore pronounced then and there be, by the said sheriff of the county of Fresno, state of California aforesaid, hanged by the neck until you be dead."

Vincent was thoroughly self-possessed as he listened to the solemn words of the court, but it could be seen he realized thoroughly the seriousness of the occasion. Hogan made a final effort for his client, but without avail, and Vincent was taken back to jail.

Attorney Hogan says that the appeal to the United States supreme court will be pushed. He has not exhausted his ammunition yet by any means, and will probably be as fertile in expedients and successful in raising technicalities as Carroll Cook is proving himself to be in his attempts to save McNulty's neck.

Vincent was convicted after a hard legal fight. Appeals were taken to the supreme court of the state, which sustained Judge Holmes in everything. The most was made of the new law requiring those sentenced to death to be executed at San Quentin, but the decision of the supreme court in the McNulty case settled that point, the decision being that those criminals convicted before the passage of the law, or before it went into effect, should be executed under the old law.

The crime of Vincent was one of the most atrocious that ever occurred in this county. He killed in cold blood his wife, who had put up for years with his ill treatment and neglect, and supported him part of the time. She was about to get a divorce from him, and seeing that this would result in his being deprived of the means of his support, he screwed up his courage by filling himself with stimulants and then went to his wife's house and shot her down.

THE TRAIN ROBBERS.

Frank Burke and Three Indians Start Out Again.

The only news of importance received yesterday in connection with the pursuit of the train robbers was from Visalia. Frank Burke returned to Visalia from Yuma yesterday, accompanied by officers Powell, Breckinridge and Taylor and three Yuma Indian trailers. They left Visalia at daybreak this morning for Sampson's Flat and will take an active part in the hunt for the desperadoes. Two of the Indians are the same who were up here before.

The addition of the Indians to the posse now pursuing Evans and Sontag will be a very welcome one. They did excellent service before and if they are backed up by the posse their efforts to bring down the robbers should meet with success. It will not be very easy to throw the Indians off the track.

Sheriff Kay and posse have joined the other posse, and there are enough men in the mountains to warrant a determined effort to be made to overtake the robbers. There is no doubt that the arrival of the trailers will cause the pursuit to be prosecuted with new vigor.

It is stated that the robbers are now taking a northward course, intending to make Redwood canyon, where it would be almost impossible to dislodge them, though they might be starved out.

Some doubt has been expressed as to whether the express company would pay the reward it offered if the bodies of the robbers were to be delivered to it after life was extinct. Detective Home cites a number of cases where the company paid rewards where the robbers had been killed in the attempt to capture them. There is no doubt the company's offer means taken alive or dead, though it is not so stated.

Prohibition Meeting Tonight.

Hon. R. Foster Stone of Ohio will address the citizens of Fresno this evening from the stand in the court house park on the political questions of the day from a Prohibition standpoint. The Fresno colony quartet will sing several campaign songs. Seats will be arranged for ladies and all are cordially invited.

Ayer's Sarsaparilla does what no other blood medicine in existence can do. It searches out all the impurities in the system and expels them harmlessly through the proper channels. This is why Ayer's Sarsaparilla is so pre-eminently effective as a remedy for rheumatism. *

The Aid Society.

The Catholic Ladies' Aid society of Fresno is as active as ever in the worthy cause of charity. The finances of the society are at a low ebb, but the work of caring for the sick and destitute continues with unabated interest. In order to replenish the depleted treasury the ladies purpose holding a bazaar at Armory hall on November 4th, 5th and 7th, when those so disposed will have an opportunity of aiding in the good work.

NEW OFFICIAL MAP.

Thomas Yost & Son Will Place it Upon the Market at $10.

The new and beautiful map of Fresno county, just completed and placed upon the market by Thomas Yost & Son, will be sold for $10, instead of $15 as at first announced. It is the most complete and accurate in detail of any map of this county ever published, and has been executed in the finest style of the lithographic art.

The scale is two miles to the inch. It indicates in pink colors all the colonies and centers of population, and marks the lines of the three new railroads centering in Fresno city, also the West Side road running parallel with the main line, giving the names and locations of the various stations. These roads point to the city of Fresno as the center of five lines, adding a value to the metropolis of the valley which will not fail to attract the attention of the outside world.

As the official map of the county it should have a place in every hotel and public office in the state.

On a Technicality.

The attorneys for John F. Daly, accused of selling fortified kangaroo dip without a license, filed a stipulation in the recorder's court yesterday in which they waived a jury trial and admitted that their client had sold liquor without a license, but contended that the license had never been legally revoked. Recorder Laning took the matter under advisement.

AN EXPLANATION.

WHY NO. 2 RAISINS ARE NAMED 3-CROWN.

The Fresno Home Packing Co. Defends Its Position and Corrects Alleged Errors.

EDITOR REPUBLICAN.—The report given you of the raisin growers' association meeting of last Saturday misrepresents what our Mr. Chaddock said in several particulars, and so does injustice to our company. Mr. Chaddock did not say, as stated in the report, "that one is at liberty to sell their 2-crown raisins and brand them as they see fit." He did say "that according to the San Francisco agreement, which the packers' association of Fresno adopted, one had a right to brand a No. 2 raisin, either loose or layer, as 3-crown." He further said that this is the usual custom of the trade, and to attempt a new grading, making a No. 2 raisin a 2-crown, is an innovation; that all those who entered into the San Francisco agreement had put out their selling price list, making a No. 2 layer and a No. 2 loose a 3-crown, and that these gradings by the principal sellers of raisins had gone out to the trade and were understood by them as representing a No. 2 layer or loose—the No. 1 being either marked 4-crown or fancy 3-crown. Also, that the complaint of Meigs & Strant was in his judgment trumped up either as an excuse to break out and have a free field in the market or an effort to get an unfair advantage.

Again, the report is correct in stating that Mr. Noble denied the statement that Mr. Chaddock made that the San Francisco agreement allowed branding No. 2 raisins as 3-crown. Mr. Noble did not deny it and read the letter from Beck & Co. in which the list is given quoting No. 2 raisins, both loose and layers as 3-crown. Mr. Chaddock claims that the packers meeting held August 17th, adopted the San Francisco list of prices. A list supposed to be that list was given the chairman of the meeting of growers, which the growers accepted, that was not altogether correct since it called a No. 2 raisin a 2-crown.

Inasmuch as the growers' convention insisted upon this being adjudged the official list, by which they were to hold us to loyalty, our company desiring to do all in its power to maintain the combination and avoid embarassing complications, consent to this interpretation, but we think the convention makes a mistake and endangers the success of the organization if they call to account on such a point, one on which nearly all the leading sellers have in good faith acted, and supposed they were in harmony with the combine. We here quote, to support our position, from a letter from J. K. Armsby Company in answer to the charge that he was selling our layers below the combination prices:

Fresno Home Packing Company:

Gentlemen—We have your letter in regard to our offering crown Fresno grade layers and loose as 3-crown. Will say for your information that for the last three years we have offered this grade of goods as 3-crown. No other selling house has, to our knowledge, sold any 2-crown raisins packed in boxes for three years. It has been and is still reliable to sell this grade of goods as standard 3-crown. The trade have become educated to this manner of doing business to such an extent that we find it utterly impossible to make sales of boxed raisins 2 crown grade. The 3 crown does not refer in this instance to the quality, and No. 1 goods are not expected.

We think the Raisin Growers' association are making a great mistake to try to educate the eastern buyers up to a new classification of raisins, and we suggest that on boxed goods the lowest grade should be called 3-crown; the next grade, extra 3-crown, and the next grade clusters, where the goods are packed in layers. Where they are packed in loose the lowest grade should be called standard 3-crown. We have worked in season and out to establish in the minds of both producers and growers just what is meant by these terms and have done the same on bag goods and think it is fairly understood now what we mean when we quote boxed raisins. On bag raisins the term 2-crown is still used by both seller and buyer and is well understood. Yours truly,

J. K. ARMSBY CO.

We submit this that our position may be fully understood and that our company may be seen to be taking no unfair advantage of a mere technicality, but are honestly and earnestly striving to act in harmony with all true friends of the raisin industry to maintain prices.

THE FRESNO HOME PACKING CO.
Fresno, September 19.

All straight whiskeys at the Bodega. *

THE MONTEREY ROAD

H. A. Greene, One of Its Promoters, Here.

ADVANTAGES OF THE ROAD

A Meeting of Business Men Called for This Evening in the Hughes Hotel.

H. A. Greene of the bank of Monterey arrived yesterday for the purpose of hurrying up matters relating to the Fresno and Monterey railroad. He reports that Monterey county has already subscribed her quota of $50,000 and San Benito will have the remainder of a like amount collected this week.

Up to the present time Fresno has only $18,000 subscribed.

"There is no hitch in the matter," remarked Mr. Greene to a reporter yesterday. "The thing is going right along. We have about seventy-five stockholders and I wish we had 750 instead. The people of Monterey and San Benito counties are enthusiastic about this matter and there is no waning to it. The other day a man ran after me to pay me the amount of my subscription and when I told him that I had nothing to do with the money he insisted on putting it into the bank.

"I have come to Fresno to see if the balance of the money cannot be raised this week so that we may be enabled to incorporate without further delay."

For this purpose a meeting will be held at 7.30 this evening at the parlors of the Hughes hotel in this city, and there will be a meeting in Hollister on Saturday night.

It is proposed to have the first survey lines run before the rainy season. The old Santa Fe survey will be followed because it has been found the cheapest and most practicable, as by it the road can be built across the coast range without a tunnel. When the road is completed there will be a saving of an hour and a half travel between Fresno and San Francisco. The road will pass through some of the largest ranches on the coast and on the West Side, and will aid materially in the development of the country.

A COLONIST'S COMPLAINT.

He Wants His Horse Left Where He Tied Him.

EDITOR REPUBLICAN.—In your issue of this morning you have touched a key note to many of my colony friends, as well as myself, (who work during the day and if anything is wanted from town must go at night,) in what you have to say about "vile odors." In the same line of thought I should like to give you some of my experience, which probably can be corroborated by some of the above mentioned friends.

I have on several occasions tied my horse near the Hughes hotel, and on coming back to get it have found it a block away, taken hither by the man who drives the street sweeper, an inconvenience which by repetition becomes a nuisance in the extreme.

On another evening, the night of the production of "The Ensign" at the Barton, I purchased a chain and padlock and chained my horse to one of the iron posts in front of the Popular drug store. At the close of the play, on going to get it, I was accosted in anything but a polite manner by that Triangle employe, the driver of the street sweeper, who informed me that I had delayed his work, and that if I did so again he would have the horse arrested. When I reminded him that he would have to get the chain loose first, he used vile language.

Now I would like to know whether there is an ordinance which prohibits a person from hitching his horse as securely as he pleases, or whether he is obliged to leave it so that some thief—a class to which Fresno is no stranger—can take it and drive off and dispose of it as he chooses. R. M.

Central Colony, September 20th.

A MILITARY FEAST.

Colonel Trevelyan Compliments General Muller and Staff.

Colonel Trevelyan, manager of the Barton vineyard, tendered Brigadier General Muller and staff a splendid dinner on Monday evening at the vineyard home.

The invited guests present were General W. H. Muller, Lieutenant Colonel B. R. Woodworth, Lieutenant Colonel A. J. Pedlar, Major Marcus Pollasky, Major Herman Eggers, Captain Charles Bonnor, Captain W. D. Crichton, Captain Colin Chisholm.

The dinner was given in commemoration of Colonel Trevelyan's first battle, and the narrative detailed with great interest and pride exhibited the fact that he had not forgotten the sensations which the first gun in actual warfare had produced, although a veteran of thirty-eight years.

Several of the invited guests made speeches appropriate to the occasion, but the feature of the occasion was a genuine English plum pudding, which was voted a rare treat on this occasion.

We recommend the "Kingan" Hams as the best and mildest cured hams in the market.

Reid Bros.' White Star Lard is absolutely pure and gives perfect satisfaction to our trade. W. T. RICE.

The Curtis Fruit company of Oleander are now ready to contract for raisins for cash or on the commission plan. Advances made on contracts. Inquire at the packing house, or of J. W. McLaughlin.

Rush Thomas, hydraulic well borer. Headquarters, Donahoo, Emmons & Co.*

Piano lessons given by Miss Nourse (pupil of Liesar). Address Miss Ethel Nourse, Mariposa and R streets. *

Sperry's Stockton flour has never been equaled. *

Fruit cans, our own make; each one guaranteed, also fruit jars, at Donahoo, Emmons & Co. *

PERSONALS.

N. C. Goodell is here from Sacramento.

A. F. Neate of Stockton is in the city on business.

C. C. Kinsey of Hanford spent yesterday in Fresno.

H. E. St. George was down from Pine Ridge yesterday.

S. H. Ball of Minneapolis is spending a few days in Fresno.

L. Heilbron came down from Sacramento last evening.

O. S. Williams and wife of Bakersfield are visiting Fresno.

James R. Barrett and wife of Borden were visiting in Fresno yesterday.

Attorney W. R. Jacobs has returned from an extended sojourn on the coast.

T. G. Yancey, the Modesto lumber baron, is in the city looking after his interests.

Roger Johnson, a San Francisco attorney, was in Fresno on legal business yesterday.

G. M. Mackenzie of Muscatine, Ia., is among the eastern visitors now sojourning in Fresno.

A. Sachs left yesterday for San Francisco, where he will remain a week attending to business.

Dr. W. B. May of the Southern Pacific company, accompanied by his smile, of course, is in the city.

Mrs. W. B. Dennett, Mrs. Jennie Owens and Miss Emma Read have gone to San Francisco to visit friends for a week or two.

Frank Smith, head man at the Tombs, has returned from Yolo county, where he was for a week attending at the bedside of a very sick son.

Saunders Jacobs and wife of London, England, are spending a few days in Fresno. Mr. and Mrs. Jacobs are on their wedding tour. They have visited the greater part of the state and prefer Fresno to any city they have yet been in.

Thomas White, of THE REPUBLICAN composing room, was out yesterday for the first time in two months. He has been having an interesting struggle with a variety of fevers. In a few days he will be able to resume his duties.

LIMPEY JACK

Pleads Guilty to Murder in the Second Degree.

Indian Jack, alias Limpey, alias Lahe-wana, appeared before Judge Holmes yesterday to plead to the charge of murder. He was allowed to put in a plea of guilty of murder in the second degree and will be sentenced tomorrow morning at 9 o'clock.

Indian Jack killed an Indian doctor named Atock on August 31 at Mill Creek. He claimed it was justifiable homicide, because the medicine man had given his wife and child poison, from the effects of which they died.

On the date mentioned he rode over to Atock's place, entered the house and coolly shot down the medicine man. Two of the bullets entered his victim's heart and the top of his head was shot off with three other bullets. He then left, satisfied with his revenge, and went to Independence, in Inyo county, where he was afterwards captured.

Limpey also asserted that the medicine man had bewitched him, filling his head full of snakes by blowing into his ears. Limpey does not look like a bad Indian and to his untutored mind it seems as if he did the proper thing and feels no remorse for his deed.

In view of these circumstances it is very doubtful that a jury would have convicted him of murder in the first degree, and permitting him to plead guilty in the second degree did away with the necessity of an expensive trial.

A similar case happened in southern California recently and the defendants both Indians were convicted and sentenced to death.

The sentence was commuted for the same reason that led to the exercise of mercy in the case of Limpey. They followed Indian custom and it did not occur to them that the laws of the whites differed from their laws.

A Liberal Subscription.

The committee appointed by the Young Men's Institute to solicit subscriptions to help defray the expenses of the eighth grand council of the Y.M.I. which will meet here on October 5th, began work yesterday. The first signer of the list was A. B. Butler, the vineyardist, who put down his name for $250.

Morris Went to Jail.

Edward Morris, the ex-cook of the Barton Cafe, charged with stealing part of the wardrobe of the late Robert Barton, had his bail fixed at $1000 in Justice Prince's court yesterday. Not having the money he went to jail.

Thomas Yost is prepared to frame pictures in any style you may desire. *

Noble Bros. are buying all kinds of dried fruits, and will pack raisins this season at the Hedge Row vineyard, Elm avenue.

Madary's Rolled Barley.

The only thoroughly cleaned rolled barley in the market. Barley cleaned and rolled for $1.50 per ton. *

Nancy Hanks upset all trotting records; so has Truman, Hooker & Co. selling Buggies. Just a few left. Come soon. *

Wood Cheap.

Best hard stove wood delivered free to any part of the city at $6 a cord. J. S. Marble, corner F and Tuolumne streets*

Attention, Beer Drinkers.

The Old Palm Garden is the only place in Fresno you can secure eastern and the celebrated Pabst Milwaukee beer. Fresh Frankfurters every day. *

Paradise Bitters will cure any case of Malaria. For sale by L. Burks.

Pabst Milwaukee beer at the old Palm Garden, opposite Hughes Hotel. *

Pure whisky for medical use at the Bodega. *

AT PINE RIDGE.

News From the Republican's Explorer.

COL. E. W. SMUTZ IN COMMAND

Mistaken for a Train Robber, He Has a Clear Road—Philosophic Comments.

THE REPUBLICAN expedition by diligent work has pushed its way through dust and sunshine to the wilds of Kenyon. I, or properly we, as all expeditions have a "we" handle to them, left Fresno (knowing the cranks would have objected to our taking it) Thursday at 1 o'clock, making horse line to Eggers' vineyard, where we expected a telephone message from town in regard to Allen Kelly's pistol practice up near the Moore & Smith mills.

The locomotion half of "we" was tied to a water trough near the winery, while the other half spent half an hour asking ??? through the glassy film of a telephone, and upon our being satisfied the expedition slowly wended its way toward the Toll House road. The writer was reading THE MORNING REPUBLICAN and after half an hour's traveling the filly stopped, me too, and behold that same water trough. Upon our return, the water of that trough will be investigated.

Along the road at one place was a slat fence, with spaces between the slats measuring about two inches. There were watermelon vines growing inside the enclosure. Some of them had protruded through the spaces in the fence into the county road and watermelons were growing thereon measuring six to ten inches through. How did those melons get through the fence? That's Irish. A section of the fence, vines and melons will be sent in for exhibition at the World's Fair rooms.

We met G. E. McCullough upon his return trip, having been in the wilds for five weeks.

THE REPUBLICAN had preceded us and informed the natives that the train robbers were headed toward Pine Ridge. I'll forgive you this time, but don't do so again. The foothill denizens were on the lookout for 1-horse carts, and to see them the writer had to use an opera glass at long range, for when arriving opposite their dwellings they were out of sight.

One poor fellow, who was hoeing in a couple of short cords of short wood, seemed to have abandoned all and took to the brush. Another party, where we took dinner, explained with quivering voice that several years ago he shipped a load of green hides over the Southern Pacific railroad, and that they sent back for two more hides to pay the balance of the freight. I believed him after paying for our dinner, for judging by the amount charged he seemed to think I had an interest in that Evans(cent) sack of Southern Pacific money.

The fall is the most desirable time to drive over the county roads in the foothills if you wish to avoid the rays of the sun, as you have a many-mile tunnel of dust to drive through. As to anybody knowing you, that could only be in case you stopped half an hour until the tunnel fell to the earth.

We arrived at Toll House Friday afternoon, a sight to behold. The mare was not a mare o' gold, but a mare o' dust. The writer had dusticles hanging from his upper lip ornament. Some people want much and growl if they don't get it. A teamster was complaining that he could not get a beer with a head on it. I suggested that I could draw one on it. I drew my trusty forty-eight shot, six-caliber gun and soon drew a head upon it. Of course he laughed and the other fellows scowled.

Saturday morning we commenced our ascension of the celebrated grade. That Pine Ridge grade is a great reducer of horse flesh. Upon reaching the top of the grade I looked down upon a small dust colored object strapped between the shafts and, upon closer inspection, discovered it was my pony. The grade where that animal traveled was well sprinkled. I will have a bill before the board of supervisors for sprinkling. This would be an excellent place to reduce Sullivan's weight.

Things look blue up here, that is, the atmosphere hange around looking very blue. I cannot account for it, though the oldest inhabitant persists in saying that fever and ague are unknown here, yet I cannot help doubting his honest word, for my eyes do not deceive me when I see the shakes lying around loose everywhere.

I arrived at Kenyon's yesterday in time for dinner. It is surprising to see how people eat here. There seems to be an organized band sworn to eat Kenyon's store and hotel down to the last mackerel, but after I joined the gang I had a better opinion. It is healthful to the extreme. There is no cholera or tomolee here. At 3 o'clock this morning I arose from my mountain bed thinking it time for breakfast, but after looking out I soon learned it was natural to make this mistake for the very air is light. The expedition moves on today to Davis mill and other desolate places.

COLONEL SMUTZ.

Pine Ridge, September 18.

As a general rule, it is best not to correct costiveness by the use of saline or drastic medicines. When a purgative is needed, the most prompt, effective, and beneficial is Ayer's Pills. Their tendency is to restore, and not weaken, the normal action of the bowels.

The McIntosh Business College reopens October 3, and will occupy the auditorium of the Young Men's Christian Association hall. For information apply at 1117 N st. Dr. G. B. McIntosh.*

Orange Manna gives strength, rosy cheeks and ruby lips. 1050 J street. *

Modern Dentistry

DON'T NEGLECT YOUR TEETH

Remember They Can Never be Replaced.

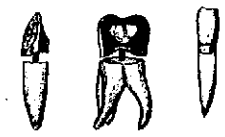

Teeth Extracted Without Pain

By our Harmless and Improved Method. Plates made from Gold, Aluminium, Silver, Rubber and Celluloid.

Filling of Every Description Neatly Done

Bridge and Crown Work a Specialty.

G. L. FOX, D.D.S.
O. W. GREEN, M.D.
L. O. GREEN, Dentist.

Office and Laboratory Bradley Block, rooms 6, 7, 8, 9.

BIG GOLD TOOTH SIGN ON THE CORNER

CAN— Rheumatism That Is The Question. BE CURED?

—We Say Most Emphatically—

YES!

The greatest difficulties that honest and legitimate remedies have to contend with is the charlatan and talk. [illegible] comes with blowing trumpet and [illegible] to impose upon the people [illegible] ing, and when they have been fooled, [illegible] faith in the good as well as the bad.

We offer you a safe and reliable cure to all who are suffering from Rheumatism and Neuralgia—PARADISE OIL AND BITTERS. It never fails when applied as it should be. Many of the best citizens of Fresno county can testify to its merits. Try it. If it does not do what we claim we ask no pay.

Paradise Medicine Co
1834 Tulare Street, Fresno.

COAL OIL

BEST and SAFEST OIL Manufactured.

Give THIS OIL A TRIAL and you will use NO OTHER

HOSIERY!

100 DOZEN

Ladies' Fast Black and Stainless Hose, Hermsdorf Dye, Extra Long, Full Fashioned, Spliced Heels and Toes

25c A PAIR

These are undoubtedly the best 25c Hose in America and are now displayed in our windows.

Our prices for Ladies, Misses and Insants' Hose are 25 per cent lower than the credit houses. Our stock is the most complete in Fresno.

SPECIAL!

New Goods for the Fall Season are daily arriving.

W. McCALLUM & CO.

Temple Bar Building,

1937-1939 Mariposa St

H. C. RIEGE

Bookseller and Stationer.

The Misses Columbetti

GRAND OPENING

Of French Novelties and Imported Hats

On Tuesday, September 20th, and Following Days.

A Very Cordial Invitation Extended to All! — No Opening Cards.

Fresno Loan and Savings Bank Building, Mariposa an I J Streets.

THE NEW BLATCHLY DRYER

Material different and a great improvement on the original in efficiency, cheapness of building and working, especially in small natural draft driers holding from 1000 to 2000 trays at a charge.

DR. A. BLATCHLY, Office with Donahoo, Emmons & Co., Fresno.

Raisins Bought for Cash

OR ON COMMISSION

Also ALL KINDS OF DRIED FRUITS

—BY—

Williams, Brown & Co.

PACKING HOUSE:

Corner Front and Ventura Streets, Fresno, Cal.

SEE OUR PRICES ON

Watches and Jewelry!

BEFORE YOU PURCHASE!

G. NAHER, Watchmaker and Jeweler

Watches and Jewelry Repaired and Warranted.

DR. PRICE'S Cream Baking Powder.

Used in Millions of Homes—40 Years the Standard.

HAY, FEED AND SEEDS!

Rolled Barley, Bran and Midds at mill rates.
Now is the time to stock up for winter.

Hammond & Bates

1034 and 1036 J Street, opp. Grand Central.

CLOAK DEP'T

It is generally conceded that for several seasons past our line of Cloaks has been Superior in Style and Fit to anything shown by our competitors, and we have just opened a grand line of

Children's Misses' and Ladies' Jackets

Which certainly cannot fail to please the most fastidious taste, and prices this year range lower than ever.

We are also receiving daily large shipments of the latest in

Dress Goods and Trimmings

And our stock of Fall Importations will be complete in every detail within a week, when we shall give due notice of the fact. In the meantime we request our friends and the public generally to watch for our great

FALL ANNOUNCEMENT!

Louis Einstein & Co

PIONEER STORE

SOLE AGENTS FOR MAGGIONI FRANCISCO KID GLOVE.

POOR MAN'S FRIEND COLUMN

THE FINEST Department Stores

—IN THE—

San Joaquin Valley!

We offer for this week even greater bargains than last.

Dry Goods Dep't

Fine dress patterns from $2 up.

Storm Serges, all wool, 38 in., at 50c per yard. All shades.

All-Wool Henriettas, 38 in., at 50c. All colors, including black—something never before obtained in Fresno.

A fine line of All-Wool Plaids, 40 in. wide, at 25c per yard—good value at 50c.

All-Wool Tricot, in ever shade, at 45c per yard.

Our 22½c Henriettas cannot be beat in the Valley.

Taffeta Changeable Silks, in all shades, at 75c and $1—sold elsewhere for $1 and $1.25.

18-in. Surah Silks, in all shades, at 50c—extra values.

China Silks, 22 in., in all colors, at 75c—the finest ever brought to Fresno.

LOW PRICES KING

—IN OUR—

Shoe Department

Men's B. Calf, Cong. and Lace, $1.

Men's B. Calf, Cong. and Lace, $1.40—worth $2.

Men's All-Calf, Cong. and Lace, $2—worth $3.

Men's All-Calf, hand-sewed, Cong. and Lace, $3—worth $5.

Ladies' Dongola Kid, worked buttonholes all solid, at $1.40—goods sold elsewhere for $2.50.

Ladies' Serge Cong. at 60c.

Infants' Dongola, at 25c, 35c, 50c and $1.

Remember we are agents for W. L. Douglas', Jas. Means' and Wright & Richards' Men's Fine Footwear.

Prices Lower Than Ever

CLOTHING.

The stock in this department is the most select in town

Boys' Suits, $1, $1.50, $2.50, $3.50, $4.50 and $5.

Youth's Suits, $3.50, $5, $6.50, $7.50 and $10.

The finest line of Men's Suits to be found in the Valley, at prices remarkably low.

Ladies' Hosiery!

Ladies' Black (Lowell Hosiery Co.), 8½c

Ladies' Black, fast color, 12½c.

Ladies' Black, two-threaded, 10⅔c.

Ladies' Black, Hermsdorf's German, spliced heel and toe, 25c.

Ladies' Black, rib welt, 35c.

Ladies' Black, silk finish, 50c.

A full line of Misses' and Children's Hose always to be found.

MILLINERY

Special mention is made of our new Millinery Department and we would draw the attention of the ladies to the bargains offered therein. We have engaged the services of an experienced trimmer, Miss Nolan, formerly with Mrs. Mish, Kearny street, San Francisco, who cordially invites all to call and inspect our stock before buying elsewhere. Complete in every detail.

The Poor Man's Friend

White Front Stores

1027 • 1029 • 1031

I Street - - - Fresno

THE RAILROAD SUED

Brucie Jameson Wants $1995 Damages.

SHE WAS PUT OFF OF A TRAIN

Because She Would Not Pay More Than the Regular Fare From Fresno to Fowler.

Miss Brucie Jameson is a young woman of courage, having done what few men attempt, namely, opposing the austere individual who collects the fares on a Southern Pacific passenger train. It is true that when her dignity was threatened she was weakened, but most men would have done likewise in the same situation. The story is best told in the complaint which she filed in the superior court yesterday against the Southern Pacific railroad company.

Miss Brucie states that on June 27th last, desiring to go to Fowler, she got on the cars of the defendant in this city. After the train had left Fresno behind about a mile one White, the ticket agent on said train, demanded her fare. Miss Brucie handed him 30 cents, which is the regular fare charged by the company between Fresno and Fowler.

The agent took the money and demanded a further sum of 10 cents, which the young lady refused to give. Thereupon the agent gave back to Miss Brucie 5 cents and ordered her to get off the train at Malaga, which is about five miles from Fresno. The regular fare between Fresno and Malaga, Miss Brucie says, is 15 cents. She informed the agent she did not want to alight at Malaga and would not do so.

After the train had passed Malaga and at a distance of about two miles from that town, the agent demanded 15 cents more from Miss Brucie. She offered him the five cents he had returned to her, but the agent refused to accept it and ordered her from the train. Before the train was stopped Miss Brucie, seeing things were getting serious, offered the agent any sum he demanded to take her to Fowler, but he would not accept it and violently and forcibly ejected her from the car and train.

The place where she was ejected was more than a mile from any station and not near any dwelling. There were a large number of people in the car, and she was greatly mortified and humiliated by the treatment accorded her by the agent. On account of the acts set forth Miss Brucie asks for judment against the railroad company for $1995.

It is customary for the railroad company to demand an amount in excess of the regular fare where persons fail to buy tickets before getting on the train. What right, if any, the company has so to extort money will probably be revealed at the trial.

Messrs. Terry & Graham are attorneys for the plaintiff.

WORLD'S FAIR NOTES.

WHAT OTHER COUNTIES ARE DOING IN PREPARATION.

The Round Trip Rate Fixed at $70. Kern County's Good Showing.

General Passenger Agent Goodman of the Southern Pacific company, is authority for the statement that the western railroads have agreed that the round trip rate from Pacific coast points to Chicago during the exposition will be $70.

In Orange county the supervisors have provided for the compensation of two competent women to make a tour of the county in an endeavor to further exhibits prepared primarily by women.

M. H. B. Turman, president of the Colusa County Ladies' World's Fair association, has issued a formal request for everything women of the county can manufacture or have manufactured, including fine needle work, jellies, silk in its many forms, pressed native ferns, grasses, flowers, etc.

Miss Faustina Butler, who was commissioned by the California World's Fair Commission to prepare an exhibit of the native flora of this state, is now at Lake Tahoe searching for specimens from which to make sketches. She has already made 300 drawings of native flowers, many of which were secured on her recent visit to the Sierra mountains in Fresno and Tulare counties.

Exhibitors at the district fair that embraces Sutter county have decided almost without exception to turn into the World's Fair fund all cash premiums received from exhibits at the Fair. Over $1500 in premiums was distributed in that county last month. Besides this the exhibitors generously placed at the disposal of World's Fair managers the best of all their fruit, grain, etc.

The total number of jars that have been filled with fruit in Kern county was 288 up to September 1st, representing the following varieties: Apricots 24, peaches 31, pears 41, prunes 19, plums 51, nectarines 35, grapes 32, figs 22, cherries 4, crab apples 18, berries 11.

In San Diego county the chamber of commerce and the County World's Fair association have consolidated their interests so far as the collection of a World's Fair exhibit for Chicago is concerned. R. H. Young is now secretary of both bodies. The consolidation is already resulting beneficially for World's Fair interests. The Ladies' World's Fair society of San Diego has decided to have in operation a large restaurant during September 28th and 29th, which is the time set for the Cabrilla celebration there. The proceeds are to be used in preparing special exhibits for Chicago. The American fishermen of San Diego have offered to furnish free all fish needed for the county World's Fair exhibit.

At the last meeting of the Butte county World's Fair association arrangements were made for preparing a large number of boxes for holding dried fruit. The contract was let for the securing and polishing of specimens of every kind of wood grown in the county. An address to the miners of the county was ordered, asking for specimens of minerals, building stones, fossils, etc. The meeting developed much interest in World's Fair work.

Caruthers Church Dedicated.

The new M. E. Church South, lately built at Caruthers, was dedicated on Sunday last by Dr. T. H. B. Anderson, with appropriate services. The attendance was quite large, and at the close of the services the debt still remaining against the building was paid off by a liberal collection. Quite a large number was present from Fresno.

Republicans of Second Ward, Attention.

There will be a meeting of the Republican Club of the Second ward on Thursday evening, September 22d, at 7:30 o'clock, at Dr. Deardorff's office in the Loan and Savings Bank building.

O. SCHISSER, Secretary. H. P. DAVIDSON, President.

Cash for Fruit and Raisins.

Anyone having raisins or dried fruit of any kind can get the highest price for them, cash delivered on car, by sending sample to me at 217 E. Indiana street, Chicago, where I will be for awhile. On receipt of sample I will telegraph offer. GEORGE W. STEINE.

CROP BULLETIN NO. 10.

The Curing of Raisins Delayed by Cold Nights.

United States department of agriculture, weather bureau, Fresno, September 11, 1892:

The week has been cloudless, with the temperature 3½ degrees below the normal, with cold nights and heavy dews, which is causing much delay in curing the raisins.

About all of the first crop is now on the trays, but not yet ready to turn. Two weeks more without rain should get the first crop out of the way in good shape. The first crop of Zinfandels is now in the sweat boxes.

Highest temprature 96, lowest 52.

J. R. WILLIAMS, Observer, U. S. Weather Bureau.

SHE RIDES LIKE MEN.

A Young Western Woman Gallops Man Fashion in the Streets of Boston.

The lady who may be seen riding astride a horse in Washington street has such a penchant for horseback riding that nothing short of an average of twenty miles a day will satisfy her. She comes from the west, and, owning four western horses who are not accustomed to the style of horseback riding most eastern ladies adopt, she has to use the style of western ladies or have her horses eat their heads off in their stalls.

Her name is Miss Nettie Littell, and just now she is living in Roxbury. This is not the first time she has visited Boston, for she has ridden all over the eastern as well as the western states. She is likely to become quite a familiar sight on the country roads, because she is passionately fond of horseback riding. She is an apostle of the divided skirt on horseback, and nothing could induce her to ever ride any other way. She has seen too many accidents caused by the "mock modest" riding habit, as she calls it, to ever wear one. She says riding on a side saddle gives a horse the saddle galls and then a "setfast," something which affects the horse's back like frightful corns or bunions on a man's feet. Women get curvature of the spine by it, too, and a ten mile ride will use them up so that they cannot ride again for a week.

Miss Littell, on the contrary, rides from 10 to 100 miles every day of her life, and is so confident of her ability as a rider that she is willing to challenge any man but one in the country, or any two women, to ride horseback across the continent, 3,500 miles, for any reasonable purse. One of the women can ride half way and the other the rest. Miss Littell can saddle and ride all but the most vicious horses. She rode in Manchester, N. H., in November, 1890, the vicious running horse Billy II, which had just thrown his jockey owner, Billy Harrington, three times, the latter thereby losing the race. In this same running meeting she won first prize in one race for women, in another such race being passed only because the horse in front of her threw his rider, who had a side saddle, dragging the woman for half a mile on her back and nearly killing her.

Concerning the relative modesty of the two dresses Miss Littell says:

"No lady can go riding on a side saddle without showing every line of her figure, whether it is good or bad, while my heavily kilted divided skirts hide every part of mine. All the ladies in Colorado ride like this. You could not tell if you saw me walking in my riding dress on the street that I had not an ordinary skirt on, so heavy is it. It is a matter of health too. I have scores of letters from doctors commending my good sense and judgment.

"About my horses. I have four now, a mustang which I bought because he was being ill used, but do not ride, and three others which I do ride—Creole Kitty, Buckskin and Black Jim. I ride Buckskin mostly. He is very ugly. I defy any man to go into the stall with him and come out unhurt. Buckskin kicks at every one but me when in his stall. I cannot ride Black Jim around here, because I often stop and children touch my horse. Black Jim kicks at any one who touches him. I will give Black Jim to any one who is not a western person who can take and saddle and ride him. I can do it. Creole Kitty is very kind and gentle.

"I use a western saddle, and ride in the sensible western style, not jumping up and down like a monkey with the horse because it's English.' I can lay a silver dollar on a saddle, sit on it and start at a walk, go into a trot and then into a lope, or gallop, as you call it, and not drop the dollar. That shows how closely I sit on my horse. It is by far the easiest way to ride.

"My dress is as follows: A velvet cap or broad brim felt hat, with black ostrich feather; a black jacket, cutaway, with braid a la militaire; a waist of white flannel and tie to match, a heavy double kilted, bifurcated skirt, walking length, knickerbockers and high top boots. Nothing is ever revealed by this costume, no matter how fast I ride or how strong the wind is blowing."—Boston News.

Paint at the Races.

Perhaps the most remarkable feature at the Derby was the large number of pretty women who were present, and the amount of enamel and paint which they employed to enhance their attractions. If the present fashion of embellishing nature by the adventitious use of rouge and lampblack continues, a new opening for the younger sons will arise, and we may soon hope to behold among us a millionaire whose origin will be due to his having invested our womankind with artificial attractions.—London Truth.

Sperry's Best Family flour has led all others for forty years. *

Refrigerators and ice chests from $10 upwards at Donahoo, Emmons & Co.*

Special for a Short Time.

Great American Importing Tea Co. are giving extra presents to everybody at their store, 1149 J street. Their teas, coffees and spices are pronounced perfection. Visit their stores and get the best.*

New Try This.

It will cost you nothing and will surely do you good, if you have a Cough, Cold, or any trouble with Throat, Chest or Lungs. Dr. King's New Discovery for Consumption, Coughs and Colds is guaranteed to give relief, or money will be paid back. Sufferers from La Grippe found it just the thing and under its use had a speedy and perfect recovery. Try a sample bottle at our expense and learn for yourself just how good a thing it is. Webster Bros.' City Drug Store, corner K and Mariposa streets. Large size 50c and $1.

Specimen Cases.

S. H. Clifford, New Cassel, Wis., was troubled with Neuralgia and Rheumatism, his Stomach was disordered, his Liver was affected to an alarming degree, appetite fell away, and he was terribly reduced in flesh and strength. Three bottles of Electric Bitters cured him.

Edward Shepherd, Harrisburg, Ill., had a running sore on his leg of eight years' standing. Used three bottles of Electric Bitters and seven boxes of Bucklin's Arnica Salve, and his leg is sound and well. John Speaker, Catawba, O., had five large fever sores on his leg; doctors said he was incurable. One bottle of Electric Bitters and one box of Bucklin's Arnica Salve cured him entirely. Sold by Webster Bros., City Drug Store, corner K and Mariposa streets. *

REAL ESTATE TRANFERS

MONDAY, September 20.

United States to James C. Weir, w½ of the w½ of the ne¼, and the se¼ of the ne¼, and the w½ of the se¼ of sec 27, and the n½ of the nw¼ and n½ of the ne¼ of sec 21, t 13, r 18.

United States to Theodore D. Marais, s½ of the sw¼ of sec 15, and the ne¼ of the nw¼ of sec 15, t 10, r 24.

Ah Tong to Mary G. Comfort, lot 21, blk 182, Fresno, $10.

Wm A. Fisher to Mrs Rina A. Fuller, lots 27 and 28 blk 7, Fisher's Villa add to Fresno, $1.0.

Z D Salfoli et ux to Harry A. Thomas, lots 31 and 32, blk 10, Belmont add to Fresno, $150.

Israel Cook to W R Thomas, lots 11 and 12, blk 26, Belmont add to Fresno, $10.

J W Crookham to Frank Y Silva, lot 8, blk 3, Florence add to Fresno, $10.

Ida V Jackson to C D Armstrong, n½ of the ne¼ and too se½ of the ne¼ of sec 31, and the sw¼ of the nw¼ of sec 33, t 10, r 20, $900.

Ida V Jackson to C D Armstrong, se¼ of the se¼ of sec 22, and the e½ of the ne¼, and the nw¼ of the se¼ of sec 27, t 10, r 20, $900.

United States to Beltran Stella, s½ of lot 8, lot 9 and n½ of lot 10, sec 30, t 22, r 16, $10.

C S Averill, jr, to Emil Kreyenhagen et al, s½ of lot 8, lot 9 and n½ of lot 10, sec 30, t 22, r 16, $10.

Jens B Jensen to Johan W Fischer et al, s½ of lot 357, Washington Irrigation colony, $1100.

M L Hamrick to C D Armstrong, sw¼ of the se¼ of the se¼, and the se¼ of the sw¼ of sec 27, t 10, r 20, $150.

United States to M L Hamrick, se¼ of the sw¼, and the sw¼ of the se¼ of sec 27, t 10, r 20.

United States to Ezra J Armstrong, n½ of the ne¼, and the ne¼ of the ne¼ and the ne¼ of the se¼ of sec 14, t 11, r 20.

TUESDAY, September 20.

United States to Guillaume Richegoin, s½ of the nw¼, and the n½ of the sw¼ of sec 10, t 19, r 15.

Southern Pacific Railroad Co to Sands Baker, s½ of the ne¼ and the s½ of the nw¼ and the w½ of the sw¼ of sec 10, lieu of the n½ of the se¼, the se¼ of the se¼ and the nw¼ of the sw¼ of sec 29, t 14, r 26, $720.

Timothy Paige et ux to Kenneth Montague, blk 13, Paige tract, Fresno, $—

United States to Oliver M Shaw, nw¼ of sec 32, t 17, r 15.

United States to Charles Richter, sw¼ of the nw¼, the w½ of the sw¼ of sec 26, and the nw¼ of the ne¼ of sec 35, t 6, r 22.

Frank Hamilton et ux to Wm Hamilton, nw¼ of the ne¼ of sec 23, t 12, r 19, $400.

Wm Hamilton et ux to Frank Hamilton, 1-2 int in the sw¼ of sec 13 and the nw¼ of 11, t 12, r 19, $800.

DR. J. C. COOPER, DENTIST.

A SPECIALTY OF

CROWN and BRIDGE WORK

All work in the art of dentistry performed in a first-class style.

Teeth Extracted Without Pain.

Charges reasonable.

OFFICE HOURS—From 8 to 12 m. and from 1 to 5 p. m. Office Bradley Block, Mariposa st. Fresno, Cal.

FRATERNAL SOCIETIES.

Masonic Meetings.

MASONIC TEMPLE, COR. TULARE AND I STREETS.

FRESNO LODGE, NO. 207, F. & A. M. Stated meetings on Fridays on or before the full of the moon.

J. R. RIDLEY, W. M. C. C. ELLIOTT, Secretary.

TRIGO CHAPTER, NO. 69, R. A. M.—Meets every first and third Tuesday at 7:30 p. m. By order of E. F. BELLECK, High Priest. JOHN R. WILLIAMS, Secretary.

O. E. S., RAISINA CHAPTER, NO. 56.—Meets second and fourth Tuesday evenings at 7:30. MRS. MAMIE HEDFORD, Worthy Matron. MISS MAGGIE EAMES, Secretary. se21f

CENTRAL CALIFORNIA LODGE, NO. 36, I. O. O. F., meets every Saturday evening at 8:00 o'clock, in I. O. O. F. hall, north J st., opposite the Pleasanton Hotel. A cordial invitation is extended to all sojourning brothers. JOHN G. DRESSEL, N. G. M. A. MORGAN, Secretary.

FRESNO ENCAMPMENT NO. 78, I. O. O. F.—Meets every second and fourth Thursday of each month at I. O. O. F. Hall, north J st., opposite Pleasanton Hotel. F. KNOBLOCH, C.P. HENRY TORREK, Scribe.

FRESNO REBEKAH DEGREE LODGE, NO. 156, I. O. O. F., meets the first and third Thursday evenings of each month at 7:30 o'clock in Odd Fellows hall, Rutmey building, opposite Pleasanton hotel. All visiting Rebekahs cordially invited. MRS. KATE TORREK, N. G. MRS. N. L. HENKLE, Sec.

FRESNO LODGE, NO. 166, I. O. O. F., MEETS Monday evenings at 8:00 in I. O. O. F. Hall, north J st., opposite Pleasanton Hotel. All Odd Fellows are cordially invited to attend. E. L. PEELER, N. G. E. N. BISHOP, Secretary.

FRESNO LODGE, No. 409, INDEPENDENT order of Good Templars, meets every Friday evening at DeWitt Block I street, between Mariposa and Fresno streets. Visitors fraternally invited. F. L. MONTAGUE, C.T. ROSE JARVIS, Rec. Sec'y.

COURT YOSEMITE NO. 8188, ANCIENT ORDER of Foresters of America—Meet every Monday evening at K. of P. Hall, corner Tulare and I streets, at 8:30 p.m. All visiting Foresters cordially invited. By order of B. GOODRICH, C.R. G. T. SIKKRS, Rec. Sec'y.

ATLANTA POST, G. A. R., MEETS THE first and third Thursday of each month at Edgerly hall, cor. J and Tulare sts. All members in good standing are invited. H. E. KELLOGG, P. C.

FRESNO LODGE, NO. 128, K OF P.—Regular meeting on Friday night of each week, Castle Hall, Masonic Temple. O. P. KLIEDSEN, C.C. H. J. P. JACOBSEN, K. R. S.

YOSEMITE LODGE, NO. 171, A. O. U. W., meets every Tuesday evening at Edgerly Hall, corner J and Tulare streets. A cordial invitation is extended to all members of the order. P. J. MCDONALD, Master Workman. J. M. COLLINS, Recorder. my23f

PROFESSIONAL CARDS.

C. NEWMAN

TEACHER OF VIOLIN AND MANDOLIN.

String Music furnished for all Occasions. Room 22 Hughes Block, Fresno, Cal.

DR. STARR KING CHURCH,

PHYSICIAN AND SURGEON,

Office—Rooms 2 and 3, over First National Bank, Fresno, Cal.

C. K. KIRBY, JR.,

ARCHITECT.

326 Lyon street, San Francisco.
1608 Tulare street, Fresno.
116 South First street, San Jose

Represented by L. L. Gray.

DRS. DEARDORFF & DAVIDSON

Office in Fresno Loan and Savings Bank building, rooms 3 and 4.

DR. C. HEYN,

OCULIST, PHYSICIAN AND SURGEON.

1823 Mariposa street.

W. P. MILLER, M.D.

PHYSICIAN AND SURGEON.

Rooms 3 and 4, over postoffice, Fresno, Cal.

FRESNO COLLECTION AGENCY

BOOLITTLE & JACOBSEN

Room A, 1823½ Mariposa st. P.O. box 706, telephone 162.

DR. H. H. CORY, D.D.S.

DENTIST.

Dentistry in all its branches practiced. Special attention paid to gold fillings, crown and bridge work. Office, parlors 1 and 2 new Winchell building, opp. Grand Central.

DR. R. C. GARDNER,

DENTIST.

Office—In Fresno Loan and Savings bank building, rooms 18 and 19.

STANTON L. CARTER,

ATTORNEY AND COUNSELOR AT LAW.

Especial attention given to probate practice and all matters relating to land titles and land litigation. Will practice in all State and Federal Courts. Rooms 12 and 13, Fresno Loan and Savings Bank building.

G. B. GRAHAM R. S. TERRY.

GRAHAM & TERRY

ATTORNEYS AT LAW!

Office in Farmers Bank Building, Fresno

JOHN C. DRIEL

ATTORNEY AT LAW.

Will practice in all the Courts, state and federal. Office, rooms 7 and 8, Temple Bar building, Fresno, Cal.

J. R. WEBB

LAWYER,

Fresno Loan and Savings Bank Building.

GEO. A. NOURSE

LAW OFFICE REMOVED

OVER BANK OF CENTRAL CALIFORNIA

1726 Mariposa Street - - - - - Fresno, Cal

L. L. CORY

ATTORNEY AT LAW.

Notary Public.

Office, Fresno National Bank building, rooms 10 and 11, Fresno, Cal.

JAPANESE PILE CURE

A new and Complete Treatment, consisting suppositories, Ointment in Capsule, also in Box and Pills; a Positive Cure for External, Internal, Blind or Bleeding, Itching, Chronic, Recent or Hereditary Piles. This Remedy has never been known to fail. $1 per box, 6 for $5. Sent by mail. Why suffer from this terrible disease when a written guarantee is positively given with 6 boxes to refund the money if not cured. Send stamp for free Sample. Guarantees issued by WEBSTER BROS., Sole Agents, corner K and Mariposa sts., Fresno, Cal.

CLASSIFIED ADVERTISEMENTS.

Advertisements of "Wanted," "For Sale," "For Rent," "Lost," etc., will be inserted at the rate of 5 cents a line for each insertion. No single advertisement taken for less than 25 cents. In estimating the length of each advertisement, count six words to the line for the first three lines of ordinary reading matter, and eight words to the line for all subsequent lines. Orders by mail promptly filled, but the cash should accompany each order.

WANTED—HELP.

WANTED—TWO WAITERS; NONE BUT first-class waiters need apply. MITROVICH. *e20tf

WANTED—AN EXPERIENCED NURSERYman, who can manage hot house as well as out door work; must have best of references; single man preferred; must understand irrigation. Address, stating salary expected, CHAS. W. GILKEYE Jr., Kelly, New Mexico. se20t6

WANTED—COMPETENT GIRL FOR GENERAL housework. Apply No. 421 P, cor. Ventura st. se17t6*

WANTED—A GIRL TO DO GENERAL HOUSEwork. Apply at 1026 M st. se17t6*

WANTED—GIRL FOR GENERAL HOUSE work. W. PARKER LYON, 1021 M street. se16tf

WANTED—NURSE GIRL TO TAKE CARE of two children. Apply this office from 1 to 2 p.m. se13tf

WANTED—FOREMAN FOR RAISIN PACKing establishment. Address, giving references to J. W., Box 39, Grangeville, Cal. se13tf

WANTED—TWO DRY GOODS MEN, TWO clothing men, experienced in the business, and four cash boy. Apply at once to The Poor Man's Friend. se11tf

WANTED—A GIRL TO DO GENERAL housework. Apply at corner of G and Tuolumne streets. se8tf

WANTED — HELP FURNISHED; ALSO those requiring work to call at EUREKA Employment Bureau, 1703 Mariposa st. I. G. LEVY

WANTED—SITUATIONS.

WANTED—A PERMANENT POSITION BY a young man in raisin vineyard; 3 years' experience in Orange county; references given. Address A. M. K., this office. *s13t3

WANTED—POSITION IN THE RAISIN BUSiness, by young man of 3 years' experience at El Cajon, Cal. Call or address C. B. HOWMAN, 2142 Kern street. se19t5

WANTED—FRUIT GROWER—PRACTICAL and experienced man required solicitor or foreman or manager; good references. Address W. B. EVERINGHAM, Fresno. se16t6*

WANTED—MISCELLANEOUS.

WANTED—TO RENT BY SINGLE MAN A furnished room, suitable for raising canary. Address with full particulars A. TRISPEIRE, Fresno. se16t6*

WANTED—FOUR YOUNG MEN TO BOARD at Adams house, corner N and Stanislaus streets; rates $4 per week. Address U. S. ADAMS, at B. T. Smith's grocery. se7tf

WANTED—TEAMS; PAY IN LAND. APPLY MANNING & MCMULLEN, 1011 J st. my30tf

FOR RENT—ROOMS ROOMS ETC

FOR RENT—2 NICELY FURNISHED ROOMS, sitting room and bedr om, one block from courthouse park. Apply at 1126 M st. se21t*

FOR RENT—FURNISHED ROOMS IN THE residence recently occupied by the Home Sweet Home Club. Jal. se21t6*

FOR RENT—A FIVE-ROOM HOUSE. CALL at 1505 L street. se20t6*

FOR RENT—LARGE FURNISHED ROOMS, for one or two gentlemen. No. 1119 I street. se17tf

FOR RENT—GOOD SIX-ROOMED COTTAGE; best location; $20, including city water. Inquire Room 4, Hughes Block. J. C. WALKER. se17t5

FOR RENT—HARD FINISHED HOUSE OF 5 rooms, kitchen and bath room; hot and cold water. Apply to A. WARNEKROS, Mariposa st. se16t6

FOR RENT—TWO ROOMS SUITABLE FOR housekeeping; first floor; central location. Apply at 1017 J st. Jy12tf

FOR RENT—WITH OR WITHOUT BOARD; large comfortable rooms at 1405 M st., corner Fresno; also refurnished 5 rooms or more at 2nd* se9tf

FOR RENT—DESK ROOM, MOST CENTRAL location in town. Apply 1111 J st. je31tf

FOR RENT—ADVERTISING SPACE IN THE "want" columns of THE REPUBLICAN. It costs but little and is most productive of results. Everybody reads these columns.

FOR SALE—MISCELLANEOUS.

FOR SALE—GREAT AUCTION SALE—WE will sell without limit or reserve to the highest bidder, on Saturday, September 24th, at Fresno and H sts., Sweet's livery stand, Fresno city, 35 head of well broke horses, ranging in weight from 1300 to 1600 pounds, all young and in fine condition and suitable for all work. Teamsters and farmers, remember the time and place and be on hand to secure a bargain. Said stock is from northern California and very desirable. Sale called at 2 o'clock sharp. J. M. NYE, Manager. C. H. SWEET, Auctioneer. se21t

FOR SALE—100 TONS OF LOOSE GRAIN hay, at from $6 to $8 per ton. Mt. Sterling Vineyard, nine miles east of Fresno, or H. L. McGEE, Box 160, Fresno. se20tf

FOR SALE—A FIRST-CLASS RAISIN AND fruit dryer. Address C. H. A., this office. se17t2

FOR SALE—A LADY'S SADDLE AND BRIDLE; it has never been used. Inquire at 1826 K street, corner Tuolumne. se15t6*

FOR SALE—NEW PIANO, $175; STANDARD make; party going away. Address PIANO, this office. se14tf

FOR SALE—ONE OF THE BEST SALOONS in Fresno at a bargain; owner leaving on account of sickness. Inquire at this office. se13tf

FOR SALE—CHEAP—50,000 feet of different size pipe, guaranteed to stand high pressure; coupled with screw couplings. By S. P. CO. brick kiln, north of depot. Address W. CHAPIN, Sacramento. se10t6m

FOR SALE—COUNTY RIGHT OF THE BEST paying patent ever introduced in the county; for sale on liberal and easy terms; will take horses or cattle or approved note for payment. Call at 1035 I st. for full particulars, or address box 621, Fresno. jy19tf

FOR SALE—ONE FIRST GRADE COLUMBUS cut under surrey; almost new; can be seen at J. C. Herrington's harness shop, Mariposa st. se6tf

FOR SALE—REAL ESTATE.

FOR SALE—VERY CHEAP FOR 2 WEEKS—a 40-acre vineyard in full bearing; buildings, water, etc; no reasonable offer refused; terms easy. Inquire or address Minnewawa Vineyard, Fresno. se21t6*

FOR SALE OR EXCHANGE—A 20-ACRE vineyard; all improved; house and barn, vines, pear and fig trees; at a bargain. Call on T. H. R. GIBBS, cor. of G and Inyo sts., or address P.O. Box 84, Fresno City. se17t12

FOR SALE—EASY PAYMENTS—COTTAGE and 2 lots south L st., near packing house; will take horse, buggy or hack on first payment; balance monthly payments. Address W. W. HUTCHINSON, Fowler, or F. L. MOORE at Baxter stables. se12tf

FOR SALE—A FINE SUBURBAN HOME, 5 acres in choice fruit; full bearing; 5 acres alfalfa; good house; terms easy. Apply to J. W. KRESIE or real estate agents. se26tf

FOR SALE—160 ACRES OF CHOICE LAND 2 miles from Sanger, at $50 per acre; easy terms. Apply to or address W. G. URIDGE, 1051 J st., Fresno. jly1tf

FOR SALE—A BARGAIN—HOUSE & ROOMS with 4 lots; will sell 2 lots without house; fine lawn and shrubbery. Inquire cor. Tuolumne and Q sts. je28tf

TAKEN UP.

FOUND—ON ELM AVENUE IN FRESNO COLony, a roan horse; branded S on left front shoulder; has three white feet. Owner can have same by calling at Henry's livery stable and paying charges. se20tf

TAKEN UP—SORREL MARE WITH GOOD saddle and bridle on; owner please call and get same immediately. F. J. STONE, opposite C. J. Grayson's brickyard. se20t6*

TAKEN UP—CAME TO HENRY'S STABLE, a bay horse about 10 years old, weighing about 900 pounds; hind pastern cocked; no brands. Owner can have him on paying charges. se18tf

TAKEN UP—SMALL BAY SADDLE HORSE; white hind feet; branded P in crescent on left hip. Owner can have same by calling 2221 Stanislaus street and paying charges. J. GRENOWITH. se8tf

TAKEN UP—CAME TO MY PLACE ON Cherry avenue, Central California colony, one bay mare, with a new halter and a long rope; no brand; one white foot, white nose, breast and left front leg cut with barbed wire. Owner call, prove property, pay charges and for this advertisement. GEORGE STUDOR. au23tf

TAKEN UP—A ROAN HORSE WITH BALD face, branded J F; had part of harness on. Owner may procure same by calling at this office and paying charges. au23f

LOST.

LOST—A NEW HORSE BLANKET, COVERED with white duck, near city water works. Finder please return to this office. se21t6*

CUT IN PRICES

TO MEET THE DULL TIMES.

F. H. SINCLAIR

Who has the Oldest Established Shoe Shop in Fresno, will Sole and Heel Men's Shoes for One Dollar.

Men's Soling.....75 Cents
Ladies' Soling.....50 Cents

And all other work equally as cheap. Hand sewed work a specialty. Workmanship guaranteed and the best material used. Your shoes repaired while you wait. Note the address,

The People's Shoe Shop

Next Hughes Hotel, Fresno.

GRAND

Benefit Ball!

—AT—

Iroquois Hall, Fresno,

Wednesday, Sept. 21

—Under the Auspices of—

ENGINE COMPANY NO. 2

Music by Reitz Orchestra.

TICKETS - - $1 A COUPLE

The proceeds are for the benefit of the Company Relief Fund. A most cordial invitation is extended to all.

J. A. WABD, A. W. ANDERSON, L. MCKAMISH
Committee of Arrangements.

Political Announcements.

REPUBLICANS.

REGULAR REPUBLICAN NOMINEE
—For—
Assemblyman, 62d District,
WRIGHT D. BRESEE.

REGULAR REPUBLICAN NOMINEE
—For—
Sheriff of Fresno County.
JAY SCOTT.

REGULAR REPUBLICAN NOMINEE.
—For—
Constable, Third Township,
WILLIAM SHAW.

REGULAR REPUBLICAN NOMINEE
—For—
Justice of the Peace, 3d Twp
GEO. W. JONES.

REGULAR REPUBLICAN NOMINEE
—For—
County Clerk
W. A. SHEPHERD.

REGULAR REPUBLICAN NOMINEE
For
Auditor
G. N. FREMAN.

REGULAR REPUBLICAN NOMINEE
—For—
Justice of the Peace, 3d Twp.,
H. Z. AUSTIN.

REGULAR REPUBLICAN NOMINEE
—For—
Tax Collector.
J. W. McLAUGHLIN.

REGULAR REPUBLICAN NOMINEE
—For—
Constable, Third Township
Present incumbent.
GEORGE MATHESON.

REGULAR REPUBLICAN NOMINEE
—For—
Supervisor, Third District
F. P. WICKERSHAM.

REGULAR REPUBLICAN NOMINEE.
—For—
Recorder of Fresno County,
W. W. MACHEN.
Election Nov. 8, 1892.

REGULAR REPUBLICAN NOMINEE.
—For—
Treasurer of Fresno County,
ELI HENDERSON.
Election Nov. 8.

DEMOCRATS.

REGULAR DEMOCRATIC NOMINEE
—For—
Justice of the Peace, 3d Twp
Fresno County
DANTE R. PRINCE.
Election to be held Tuesday, November 8, 1892.

REGULAR DEMOCRATIC NOMINEE
—For—
Supervisor, Third District
Fresno County
T. C. WHITE.
Election on Tuesday, November 8, 1892.

REGULAR DEMOCRATIC NOMINEE
—For—
Coroner of Fresno County
L. O. STEPHENS.
Election November 8, 1892.

REGULAR DEMOCRATIC NOMINEE
—For—
Justice of the Peace, 3d Twp
W. D. CRICHTON.
Election on Tuesday, November 8, 1892.

PEOPLES.

JOINT NOMINEE OF THE PEOPLE'S PARTY and Republican Parties
—For—
Assemblyman 63d District.
H. J. T. JACOBSEN.
Election November 8, 1892. Your support is respectfully solicited.

REGULAR PEOPLE'S PARTY NOMINEE.
—For—
Constable, Third Township,
J. B. HILL,
Election Nov. 8, 1892. The Milkman.

PEOPLE'S PARTY NOMINEE
—For—
District Attorney,
FIRMAN CHURCH,
Indorsed by the Republican County Central Committee.

ESTRAYED.

ESTRAYED—FROM JEFF SHANNON'S PASture near Sanger a sorrel horse about 10 years old; white face, 4 white feet; lame in left hind foot; branded; also light bay colt 2½ years old; small star in forehead. Reasonable reward for return to J. HINSBERGER, Scandinavian colony, or JAS HOLLES, Sanger, or information leading to their recovery. se21t6

ESTRAYED—A SMALL LIGHT BAY PONY, with white face; leather halter on; white hind foot. Leave word at this office. se21tf

ESTRAYED—LAST WEEK, SORREL HORSE. Black mare with white face and glass eyes, and blackish horse, from Logan's place, six miles east of Fresno; all had halters. Notify FRANK J. NUNES, or Shepard's Stables, Front st., Fresno. se15t6*

ESTRAYED—BAY MARE, HIND FEET white; small rubbed place on back from back band; had riveted halter on, the throat piece of which was broken and thrown underneath. Information of her whereabouts will be rewarded at the County Assessor's office. W. J. HUTCHISON. se10tf

MISCELLANEOUS.

FOR RENT—SHEEP PASTURE. EISEN VINEYARD.

MRS. D. G. PHELPS, MIDWIFE, 809 M ST. ap2-tf

WANTED—ALL PEOPLE TO KNOW THAT the expenditure of a few cents in the "want" columns of THE REPUBLICAN will rent or sell your house, lot, vineyard, or stock!

To Start the Ball Rolling

—A fine Nickel Movement Vlotor—

W-A-T-C-H

Worth $12 will be given to every purchaser of a Suit of Cloths for $15 and upwards for the next

30 Days, Commencing

SATURDAY, SEPT. 10.

Come and See Our Prizes and Examine Our Goods.

Alexander & Goodman

MECHANICS' STORE.

Corner I and Mariposa Streets - - - Fresno.

SIXTH ANNUAL FAIR!

Fresno Fair Grounds Association.

Largest Display of County Products, More Fine Horses, Cattle, Sheep and Swine, and Grandest Speed Contest Ever Witnessed at Fresno Fair Grounds.

Best Oratorical Talent in the State!

Will be Present and Address the People on the Political Issues of the Day.

READ EACH DAY'S PROGRAM

Tuesday, September 27th—

Prohibition Day.

Speaking at 11 o'Clock a. m.

Award of